The Decatur Daily Republican.

VOL. XI — DECATUR, ILLINOIS, WEDNESDAY, JUNE 14, 1882. — NO. 64

J. R. RACE & CO.

BARGAINS!

We are now ready with a large line of stylish, well-made

ALL-WOOL SUITS,

which will be sold at the low price of

$10.00 PER SUIT.

A CHOICE LINE OF

NOBBY SUITS,

FOR YOUTHS AND BOYS,

From the cheapest to the best.

ALSO ALL GRADES OF

STRAW HATS, Cheap.

A LOT OF FINE

MANILLA STRAW HATS--Bargains

CALL AND EXAMINE.

J. R. RACE & CO.

April 28—d&wtf

STEP IN AT THE

New Singer Office,

53 Opera Block, North Water St.

SUPPLIES AND ATTACHMENTS FOR ALL MACHINES

ANY SEWING MACHINE REPAIRED.

EVERYTHING FOR THE SEWING MACHINE.

GEO. P. BLUME.

IRON ROOFING.

SMITH, HALDEMAN & CHANDLER'S

Combined Cap and Anchor Iron Roofing.

It is WATER-PROOF.
It is FIRE-PROOF.
It is LIGHTNING-PROOF.

It is more durable than tin or slate, and *cheaper* than either. It is suitable for any style of building.

MANUFACTURED AT THE

Corner of Water and Cerro Gordo Streets,

Where orders will be received and promptly executed by

ROBERT McCLELLAND.

April 15—d&w3mns

M. A. MYER. F. C. MYER.

MYER & SON,

HOUSE AND SIGN

PAINTERS!

SPECIALTIES:

Decorating, Graining, Gilding Frescoing and Tinting.

SHOP—One block north of City Park corner of State and William streets.
Oct. 26 1880—dtf

Executor's Notice.

Estate of WILLIAM W. KERR, Deceased.

Public notice is hereby given to all persons having claims and demands against the estate of William W. Kerr, dec'ed, to present the same for adjudication and settlement at a regular term of the County Court of Macon county, to be holden at the Court House, in the city of Decatur, on the third Monday of August, A. D 1882, being the first day of said term.

Decatur, Ill., May 29th, A. D. 1882.

J. H. LEWIS,
J. D. TEMPLETON,
Executors.

May 30—d1w

W. H. GRINDOL.

Dealer in all kinds of

AMERICAN AND ITALIAN MARBLE

finished up by the very best of skilled workmen, in the latest and best style, which will be sold at very low prices. Call and examine his stock, designs and prices before purchasing elsewhere. He will not be undersold.

Shop in the old Masonic building, northwest corner City Park, Decatur, Ill. jan.14—dy

RADCLIFF & BULLARD,

Successors to E. S. AUGUST & CO.)

UNDERTAKERS!

And dealers in all kinds of

Wood, Metallic Coffins and Caskets.

Prices ranging from the cheapest to the most expensive Also

FULL CLOTH COVERED CASKETS OF SOLID WALNUT.

For the use of the small white Hearse in the city, only $5.00. We guarantee satisfaction, and to be fully convinced, is to give us a call.

Stand—Southwest Corner Old Square, Decatur, Illinois.

Bear in mind ladies, that whenever you send away for BLACK SILKS, *you will pay from $8 to $10 a pattern* MORE *than you can buy it of*

Feb. 11—d&wtf LINN & SCRUGGS.

No taffy necessary to sell Stines all wool $10 Suits. M5—dtf

NOW AND THEN.

And had you loved me then, my dear,
And had you loved my heart,
When still the sun was in the east
And hope was in the apart
When all the birds sang to the dawn
And I but sang to you,
Oh, had you loved me then, my dear,
And had you then been true!

But ah! the day wore on, my dear,
And when the noon grew hot
The drowsy birds forgot to sing,
And you and I forgot
To talk of love, or live for faith,
Or build ourselves a nest,
And now our hearts are shelterless,
And our sun is in the west.

—*Louise Chandler Moulton.*

Prose Poems From the Chinese.

A Woman Before Her Mirror.—Seated before her mirror, she gazes at the moonlight. The bamboo blind is down, and breaks the entering light; it seems as though all through the room one sees jade shivered into a thousand atoms. But instead of combing her hair she lets down the bamboo blind, and the moon appears yet more brilliant, even as a woman clad in silk, who lets her robe fall.

The Porcelain Pavilion.—In the midst of the little artificial lake there rises a pavilion of green and white porcelain. It is reached by a bridge of jade that curves like the back of a tiger. And in that pavilion friends clad in bright robes are drinking together cups of lukewarm wine. Gaily they converse or write verses, pushing their hats a little back on their heads, or tucking up their sleeves. And in the lake itself, where the little bridge, reflected upside down, looks like a crescent of jade, there are also friends in bright robes, upside down, in a pavilion of porcelain.

The Stairway of Jade.—Under the sweet light of the full moon, the empress remounts her stairway of jade, all glimmering with dew. And the hem of her robe softly kisses the edge of every step—the white satin and the jade resemble each other. The light of the moon has burst into the apartment of the empress; as she passes over the threshold she is all dazzled; for before the window, upon the curtain that is embroidered with crystal pearl, there seems to be a company of diamonds disputing for the light, and on the floor of pale wood there seemeth to be a circle of dancing stars.

Characters Eternal.—Even while I make verses, I watch from my window the swaying of the bamboos. I let characters fall upon the white paper; afar off one would fancy plum tree leaves were falling crosswise upon snow. The delightful coolness of mandarin oranges passes away when a woman carries them too long in the gauze of her sleeve—as a white frost vanishes in the sun; but the characters which I have let fall upon the paper will never become effaced. [Any one who has noticed the peculiarity of Chinese written characters will appreciate the extremely poetical *simile.*]

The Fan.—The young bride is sitting alone in the perfumed chamber, into which the husband entered for the first time only the evening before. In her hand she holds her fan, whereon these characters are written: "When the air is stifling, and the winds are still, I am beloved, and they beg the boon of refreshment from one. But when the winds arise, and the air grows cold, I am disdained and forgotten." And while reading these characters the young woman dreams of her spouse and sad thoughts, like clouds, wrap themselves about her. "Now is the heart of my husband young and ardent; my husband comes to me that his heart may be refreshed. But when his heart shall have become chill and tranquil, will I not, perhaps, be disdained and forgotten?"

Midnight Sun.

The days and nights are equal all over the world on the 22d of March and 22d of September, the vernal and autumnal equinoxes. Take a point on the Arctic circle, Greenland, for instance, which is just within. At the vernal equinox the days and nights will there be twelve hours long; but as we approach the summer solstice, reached June 21, being the farthest point from the equator reached by the sun, the whole Arctic circle will come more and more into the light, on account of the inclination of the axis. When we are at the solstice we cannot get out of the light, and see the sun, which never sets, due north. Passing the solstice we approach the autumnal equinox, where the days and nights are each twelve hours long. To show you where the midnight sun occurs we will state that at latitude 66 degree, 32 minutes from the equator the days begin to be twenty-four hours long; at 67 degrees, 23 minutes they are one month long, increasing until at 90 degrees, or the pole, they are six months in length. The color of the sun, on account of its being so near the horizon, is redder than generally with us, but probably not more so than we sometimes see it in our own latitude.

THE season being late, we have concluded not to carry any straw hats over and therefore we will sell them at prices that speak for themselves.

FLEURY, the French cutter,
j14-d&wtf. Corner of Old Square.

INFANT'S SHOES, of every description, at BARBER & BAKER'S.
April 15-d&wtf

SHELLABARGER'S patent process flour saves one-half the labor in baking, and will make more bread to the pound than any other flour sold here. dec18d&wtf

IF you want to see ALL the LEADING STYLES in STRAW and FUR HATS, Cheap Charley's is the place to find them. m11-d&wtf

COLORED Silks just received, in various shades, imported expressly for us, and will be sold cheap. LINN & SCRUGGS.
feb22-d&wtf.

Griggs' Glycerine Salve.

The best on earth can truly be said of Griggs' Glycerine Salve, which is a sure cure for cuts, bruises, scalds, burns, wounds, and all other sores. Will positively cure piles, tetter and all skin eruptions. Satisfaction guaranteed or money refunded. Only 25 cents. For sale by Dr. A. J. Stoner. [April 3-d&wly

Remarkable.

Linn & Scruggs have furnished with carpets nearly every new house in Decatur within the last five years—and sold more carpets *last year* than was ever sold in Decatur in one year.
Feb. 14—d&wtf

SUITS made to order at reduced prices, in order to close our summer line of piece goods. **Perfect fits guaranteed to everbody, at Fleury, the French Cutter's, corner of Old Square.** j14-d&wtf

Go to your druggist for *Mrs. Freeman's New National Dyes.* For brightness and durability of color are unequaled. Color from 2 to 5 pounds. Directions in English and German. Price 15 cents.
May 33, 1882—d&wtf

LADIES' Kid Button Boots, soft, light sole, at BARBER & BAKER'S.
April 15—d&wtf

POPULAR SCIENCE.

OYSTER shells are utilized by being burned to lime.

DILUTED oxygen sustains life; pure oxygen destroys it.

IT is said that hysterical persons have a marked taste for vinegar and green fruit.

RIVER mud is mixed with chalk and burned and ground to make Portland cement.

REMEDIES are said to be known for the poison of all snakes, except that of the cobra.

A HERRING yields over 30,000 eggs, myriads of which are devoured by various enemies.

NO LESS than one-fifth the algæ of the Antarctic Seas have been identified with British species.

A BOSTON chemist has found seventy-five per cent. of terra alba in a sample of cream of tartar.

EXPERIMENTS tend to prove that human respiration is less rapid in the tropics than in cold regions.

A RIVER-DOLPHIN of South America has the greatest number of teeth found in the order of whales, 222.

MORE water is admitted to the atmosphere from the transpiration of a forest than from an equal body of water.

SAUERKRAUT is cabbage in the first stage of fermentation, which, if completed, yields quass, a Russian tonic.

OLD boots and shoes are turned to account by the chemical manufacturer in producing the cyanides and ferro-cyanides so indispensable in photography.

THE best known infectious agent of the soil, the *Bacillus malariæ*, cannot live without air, and the more water its habitation contains the less favorable does it become to the life of the organism.

WHITE wine is said to be more injurious to the system than red, the latter containing tannin, which being an astringent, closes the pores of the stomach and prevents the alcohol from at once reaching the brain.

THE suggestion is made that air for ventilation be drawn into buildings through tubes sunk about ten feet in the ground. By this means it would in winter be warmed by 16° F. and in summer cooled to 23° F.

THE chief constituent of the tea leaf is proved, by analysis, to be the alkaloid theine. When separated, so as to be seen in its perfect purity, theine appears in snow-white, silky, filiform crystals, flexible and fragile, without odor, but having a mildly bitter taste.

A Texas Justice of the Peace.

There is a Justice of the Peace out in Crosby County, who is certainly unfit for the office. He has no idea of the law, or his powers under the law. He is also disposed to be arbitrary and unreasonable in his decisions. Not long since he tried a Mexican for furious riding, found him guilty, and placing a black cap on his judicial head, sentenced him to be hung by the neck until he was dead. The members of the Crosby County bar had great difficulty in persuading the Justice that he did not have jurisdiction enough to hang a man.

Week before last he found a man guilty of shooting a bull that did not belong to him, and fined him seventy-five dollars.

"Why, Jedge," said the doomed man, "I haven't got no seventy-five dollars; I can't pay no such fine."

"The State of Texas puts me in this office to find out a way to make men pay their fines. You will cut cedar poles until you have cut enough to satisfy the majesty of the law," replied the Justice.

"But, Jedge, what use has the State of Texas got for cedar poles?"

"The State of Texas hasn't got no use for cedar poles. It's this court who needs them cedar poles to build a fence. I'll take the poles, and settle with the State of Texas for them."

And the poor devil is cutting cedar poles for the State of Texas right now.

The latest feat of the Crosby County Justice, was to hold an inquest on the body of a negro who had been shot. Instead of summoning six jurymen, as the law directs, he empaneled twelve, as he said that they were his friends, and needed the jury fee to support their families. Their verdict read as follows:

"We, the jury, find the negro guilty of being dead, and as we do not know who his heirs are, we will divide his property among us jurors, with the understanding, however, that should the heirs turn up, we will, mutually, help each other in keeping them out of it."

We think Governor Roberts should call the attention of the Legislature to this official, whose acts are calculated to bring discredit on the State.—*Austin Siftings.*

NEVER strike a horse that is pulling its best, even if the progress be slow.

Summer Excursions.

The Illinois Central railroad presents unusual attractions this season to the health and pleasure seekers.

They have placed on sale at all prominent points round trip tickets to St Paul via Dubuque, and the famous "Flying Dutchman" train of the Chicago, Milwaukee and St. Paul railway, which skirts the banks of the Mississippi for almost the entire distance, making the trip a most delightful one. Those who have visited St. Paul and surroundings need not be told of its attractions. Others, new to that locality, and desiring information, will please call upon the undersigned for a bill—"Up the Mississippi by the 'Flying Dutchman,'" and address Mr. A. V. H. Carpenter, general passenger agent, C. M. & St. P. Ry., Milwaukee, Wis., for a copy of a pamphlet entitled "Through to St. Paul and Minneapolis."

All information as to rates, tickets, etc, cheerfully furnished.

W. S. NICHOLS,
Agt., Ill. Central,
d&wtf Decatur, Ill.

Wanted.

First-class ladies' clothes ironers at Norman's Steam Laundry. None but the very best need apply. 16-dtf

THOSE who have been dosed with quinine and experienced its injurious effects, should try Carter's Liver Bitters, a sure cure for malaria. Sold by Hubbard & Swearingen. 9

Parasols

In unexcelled variety and at prices not quoted elsewhere. CHEAP STORE.
Big 18 8-d&w1w

We will sell Black and Colored Silks CHEAPER THAN ANY MERCHANT *in Decatur* CAN BUY THEM ON SPECIAL ORDERS. *Make a note of this, as Linn & Scruggs are responsible for what they say.* feb19d&wtf

BUTTERICK'S Spring Fashions and Publications at hand. LINN & SCRUGGS.
feb22-d&wtf.

OUR stock of SPRING and SUMMER CLOTHING is complete in all departments, and the largest of its kind in the west. CHEAP CHARLEY.
m11-dawtf

LOOK OUT FOR GREAT BARGAINS!

Owing to the extraordinary large stocks East in Clothing on account of the dullness in trade in various sections of the United States, we have bought our second stock, now on our counters, at fully 20 per cent. less than any of our competitors, who still own their first purchases. In a great many items we have even made purchases far below the net cost of manufacturing.

B. STINE,

THE "BOSS CLOTHIER,"

IS THEREFORE ENABLED TO

Save You from 20 to 25 per Cent

ON EVERY PURCHASE OF

Clothing

Furnishing Goods,

Hats, Trunks, &c.

One of the factors, the great Mighty Dollar, *ready cash*, accomplishing the result, in connection with an experience of 18 years standing devoted entirely to this business, and therefore knowing where to buy, how to buy, when to buy, and what to buy.

Our Great $10

All-Wool Cassimere Suits

ARE TAKING LIKE WILDFIRE.

Over 200 of Them Sold Already.

If you wish to see the Cleanest, Neatest, Biggest and Most Fashionable Stock of Clothing, don't fail to see

B. STINE,

THE "BOSS" CLOTHIER.

June 2, 1882—d&w

VIENNA BREAD.

The Genuine Article manufactured every day at

A. O. Brewer's Bakery

25 North Main Street.

I have in my employ a first-class baker, who has had long experience in baking all kinds of Fancy Bread, and I have, at large expense, fitted my oven for baking the justly celebrated Vienna Bread.

Try this Vienna Bread and you will say it is the finest you have ever eaten.

My Wheat and Rye Bread and Boston Brown Bread is still up to its excellent standard.

Cakes for parties and festivals furnished, and a fresh stock always on hand for family use.

Thanking the public for their increased patronage, I assure all my friends that I shall do everything in my power to merit their continued favor.

A. O. BREWER.

☞ Breakfast Buns fresh every morning, and Vienna Rolls and Doughnuts fresh every afternoon feb1-dtf

National Combination DRAWER LOCK.

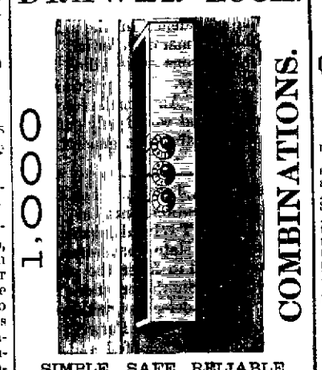

SIMPLE, SAFE, RELIABLE.

No more annoyance from rusty locks or missing keys.

Affords perfect security for the safe keeping of valuables and private papers in office desks or cash drawers.

Simple in construction, easily handled, and cannot get out of order.

The combination can be changed at any time without the aid of an expert, and when adjusted can be readily operated in the dark.

A perfect boon to housekeepers, placing children and servants beyond the reach of temptation, and saving the trouble of carrying keys.

The lock can be attached to any drawer by an ordinary mechanic, and while so simple that a child can operate it, it cannot be removed or tampered with by the most expert.

AGENTS WANTED to travel and introduce the Locks. Good pay and pleasant business. Can give agents territory anywhere in the United States. For terms address

SEVIER & STARE,
Office, No. 59 North Water St., DECATUR, ILL.
May 17, 1882—d&wtf

MRS. M. L. CAIN

Will form her Summer Class in Elocution and Dramatic Reading this week. As she can receive only a limited number of pupils it would be well to make application at once. Children's class will meet on Tuesday of next week at Mrs. Cain's rooms, northwest corner Old Square, second floor.

TERMS.—Private lessons, per term of 20 lessons, $12.50; Class, $5.00; Children's daily drill, $2.00 per month. Junedlm

WILLIAM J. CONDELL,

Agent for the

Connecticut Mutual Life Insurance Co.

OF HARTFORD, CONNECTICUT.

Incorporated 1846. Purely Mutual.

JACOB L. GREEN, President. JOHN W. TYLER, Secretary.

Assets, $50,258,784.85.

Will receive all applications, furnish all necessary information, and attend to all business connected with the Company in this county.

☞ Office and residence, No. 34 North Church street, Decatur, Ill., or address Lock Box 235. apr24d3mo

THE GRAND

WHITE MOUNTAINS EXCURSIONS

Will leave

DETROIT, PORT HURON and TORONTO,

Wednesday, July 5th, and Thursdays, July 20 and 27,

In a Special Train of

Pullman Palace Sleeping Cars.

Parties via Chicago, will have choice of route, lake or all rail, via Toronto. The Round Trip Ticket from Detroit, Port Huron or Toronto, to Portland, Maine, will be $20.00. Special rates from Chicago, Jacksonville, Springfield and Decatur, Ill. Tickets can be secured and sleeping car accommodations arranged in Springfield. Tickets good for the round trip, via Port Huron, Toronto (supper) to Kingston (breakfast,) where cars will be exchanged for

SPECIAL STEAMER TO MONTREAL.

[The whole train will go to Montreal, and any who prefer can remain in their sleeping cars.] For the party, the day will be spent on the river passing the

THOUSAND ISLANDS,

And

SHOOTING THE FAMOUS RAPIDS,

arriving the same evening in Montreal (supper,) there resume the "Pullmans" for

THE WHITE MOUNTAINS,

(breakfast,) stopping for a rest and sight-seeing, or going direct to

PORTLAND.

On the return trip the ticket is good to visit

QUEBEC, NIAGARA FALLS, BUFFALO

A delightful Lake Ride from Toronto to Lewiston, thence by rail to Niagara Falls and Buffalo, when the ticket will take you

DIRECT HOME,

not obligating a return to Toronto.

The ticket gives the same accommodations as any first-class limited ticket. There will be an experienced manager with each party. Mr. Ayer will accompany the party, leaving Springfield July 19th through to Portland—A sleeping car (probably) from Springfield to the Mountains without change. Make a note that we will have the "night moon" to enjoy the evenings on the lakes, at the Mountains, at the seashore, or with our friends "Down East."

All inquiries accompanied with stamp will be cheerfully answered.

E. H. AYER, Excursionist,
SPRINGFIELD, ILL.

Office, First Floor, No. 221 South Sixth St

For full information call on
MONTGOMERY & SHIELS

April 25-d1d

Great Public Sale

—OF—

Thoroughbred and Trotting

HORSES!

ON THURSDAY, JUNE 15, '82

We will sell at public sale, at the residence of S. POWERS, in Decatur,

50 HEAD

Thoroughbred and Trotting Horses, Mares, Fillies and Colts,

the get of Imported Billet, Aramis, Mammont Hambletonian Chief and Regalia. Also,

A Lot of Grade

JERSEY HEIFERS,

some of which will be cows this summer.—Every animal offered will positively be sold.

TERMS—Notes taken with approved security, payable January 1st, 1883; 8 per cent. per annum deducted for cash.

Catalogues furnished on application.

Sale to commence at 11 o'clock A. M.

May 30—d&wtd S. POWERS & SON.

NOTICE.

To All Whom it May Concern:

You will take notice that the undersigned intends making application to the regular meeting of the City Council in July, A. D. 1882, for a license to retail intoxicating liquors in a house situated on Lot 18, Block No. 7, B. H. Cassell's First Addition to Decatur; said house being owned by B. H. Cassell.

Dated Decatur Ill., this 1st day of June, 1882.

June 1—d2w* ARCHIE HEBEREH.

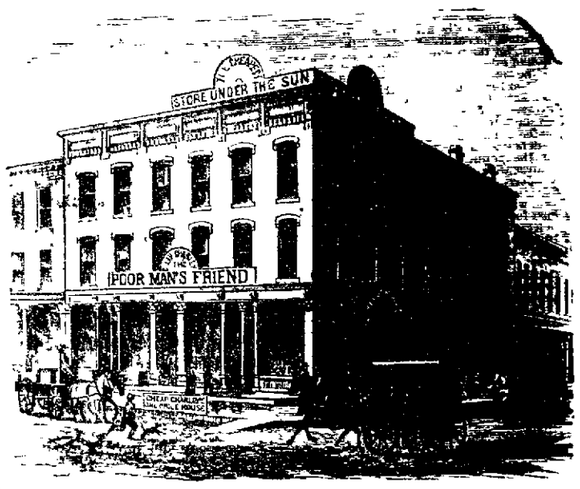

IT IS KNOWN

Over the Whole Town AND 50 Miles Surrounding

That anybody consulting his own interest, must before he buys anything in the line of

CLOTHING,

Hats, Caps, Trunks, Valises and Gents' Furnishing Goods,

FIRST INSPECT THE STOCK OF

"CHEAP CHARLEY,"

Who Manufactures His Own Goods and Sells Them with but One Profit.

No Middleman Stands Between Us and Our Customers.

COME AND EXAMINE OUR NEW SPECIALTIES.

CHEAP CHARLEY.

KAUFMAN & BACHRACH, Manufacturers of Clothing

Not wealth, nor birth nor rank [illegible]
But GET RIGHT UP AND GIT that mak[illegible] great.

KAUFMANN & BACHRACH

Manufacturers of

MEN'S AND BOYS'

Clothing!

Dealers in

Goods for Men's Wear

Cor. East Main & Water Sts

DECATUR,

Factory—Chicago, Illinois

J. J. PEDDECORD. L. BURROWS. WM M ROY

BANKING HOUSE

PEDDECORD, BURROWS & CO.

—WE HAVE—

MONEY TO LOAN

IN VARIOUS SUMS ON THE

Most Favorable Terms,

Secured by Mortgage on Real Estate.

We keep a supply of

GOVERNMENT BONDS!

on hand at all times, which we will sell at the

LOWEST MARKET RATES.

☞ A general Banking Business transacted at no interest paid on deposits.

ST. LOUIS & ST. PAUL PACKET COMPANY

U. S. MAIL LINE

Line Side-wheel Passenger Packets

Between St Louis, Hannibal, Quincy Keokuk, Burlington, Rock Island, Davenport, Clinton, Dubuque, La Crosse, St Paul and Minneapolis.

TIME TABLE QUINCY & KEOKUK PACKETS

Lv St Louis, 4:00 pm Lv Keokuk 2:00 pm
" Clarksville, 11:40 am " Quincy, 7:30 pm
" Louisiana, 1:20 am " Hannibal, 7:00 pm
" Hannibal, 5:00 am " Louisiana 10:00 pm
" Quincy, 7:00 am " Clarksville, 11:00 pm
Ar Keokuk, 11:00 am Ar St Louis 5:00 am

TIME TABLE ST LOUIS & ST PAUL PACKETS

Lv. St. Louis Tuesday, Thursday and Saturday, 4 p m
" Hannibal Wednesday, Friday and Sunday, 6 a m
" Quincy Wednesday, Friday and Sunday, 8 a m
" Keokuk Wednesday, Friday and Sunday noon
" Burlington Wednesday, Friday and Sunday, 10 p m
" Davenport Thursday, Saturday and Monday noon.
" Dubuque Friday, Sunday and Tuesday, 8 a m.
" La Crosse Saturday, Monday and Wednesday, 7 a. m
Ar St Paul Sunday, Tuesday and Thursday 8 a. m.

The direct route to Manitoba, Dakota, Montana Red River Valley and all points on the Northern Pacific, and St Paul Minneapolis & Manitoba Railways. Excursion tickets to Duluth, Lake Minnetonka, Thunder Bay, Marquette, Sault, St Marys, North Shore Lake Superior and all points on Great Northern Lakes returning via River Lakes or Rail

☞ Send for Illustrated Guide Book "Upper Mississippi River," containing Society views, descriptive matter, Routes, Rates, and general information to all points in the Northwest SENT FREE. Address,

ST. LOUIS & ST. PAUL PACKET CO.
May 29 to Sept 1-d ST. LOUIS, MO.

THE VERY BEST!

HAND-MADE

Buggy Harness.

I use none but the best material and employ only the best workmen. I use no patent Hame Tops. I make them from the VERY BEST LEATHER. Have also the best Whips to be had in the market.

J. W. TYLER,

South Side City Park.

May 15—d&wtf

$5 to $20 per day at home. Samples worth $5 free. Address STINSON & Co., Portland, Maine. feb3d&w

THE COLUMBUS BUGGY COMPANY

STILL LEADS WITH THE

LARGEST BUGGY MANUFACTORY IN THE WORLD.

AND SELL THE BEST BUGGY ON THE GLOBE FOR THE MONEY.

SEND FOR CATALOGUE AND TESTIMONIALS OF HUNDREDS OF LIVERYMEN WHO HAVE USED THEM

ADDRESS

COLUMBUS BUGGY CO.

COLUMBUS OHIO.

Be sure, before buying, to examine the Name Plate, to be found on the rear of every Buggy manufactured by us, for NONE ARE GENUINE unless they bear the name of COLUMBUS BUGGY COMPANY, COLUMBUS, OHIO.

Many inferior goods are offered as Columbus buggies, and care should be used to distinguish between "Columbus Buggies" and Columbus Buggy Co.'s Buggies.

READ TESTIMONIALS.

DECATUR, ILL., April 4th, 1882.

D. F. HAMSHER—SIR: Some time since I purchased one of the Columbus Top Buggies, manufactured by the Columbus Buggy Co., and am pleased using the same to my great satisfaction. I regard them as light and easy going, and are strong and well made. I have not had to repair it in the first since purchasing, and my buggy now looks as good as new.

JOHN A. BROWN,
Attorney-at-Law and Master in Chancery, Macon Co., Illinois

DECATUR, ILL., April 1, 1882.

COLUMBUS BUGGY CO.—SIRS: It is now four years since we commenced using your Buggies, and will say they have given entire satisfaction. Yours,

HARDY Bros.,
Livery Keepers, Decatur, Illinois.

DECATUR, ILL.

D. F. HAMSHER: I have used one of your Columbus Buggies, manufactured by the Columbus Buggy Co., the past year, and can say truthfully that it has given entire satisfaction, both as to style and durability.

T. W. CANN.

—FOR SALE BY—

D. F. HAMSHER.

FACTORY—On Wood-st., between Water and Main-sts., Decatur, Ill.

April 10-d2m

The Daily Republican.

WEDNESDAY EVENING, JUNE 14, 1882.

B. R. HAMSHER. J. R. MOSSER.

HAMSHER & MOSSER, Propri't'rs.

DECATUR, ILLINOIS.

Entered at the Post Office at Decatur, Illinois, as second class mail matter.

REPUBLICAN COUNTY CONVENTION.

The Republican voters of the several townships and election districts of Macon county are requested to send delegates to a county convention, to be held at the court house in Decatur, on Saturday, June 24th, at 1 o'clock p. m., for the following purposes: The selection of nine delegates to represent the county in the state convention to be held at Springfield on the 28th of June; the selection of nine delegates to represent the county in the congressional convention to be held at Decatur on the 27th of June; the selection of delegates to the senatorial and representative convention hereafter to be called; the re-organization of the county central convention, and the transaction of such other business as may properly come before the committee. The basis of representation in the county convention will be one delegate for every 50 votes cast for Garfield and Arthur in 1880, and one delegate for every fraction of 25 votes. Upon this basis the several townships and election districts will be entitled to delegates as follows:

Decatur 1st Dist	9
Decatur 2d Dist	7
Decatur 3d Dist	6
Decatur 4th Dist	4
Austin	1
Blue Mound	3
Friends Creek	4
Hickory	2
Harristown	2
Illiad	3
Long Creek	3
Macon	4
Maroa	5
Milam	1
Mt. Zion	3
Niantic	2
Oakley	2
Pleasant View	2
Wheatland	2
Whitmore	3
	69

By order of the Committee.
JAMES C. LAKE, Chairman.

CONGRESSIONAL CONVENTION.

The Republican Congressional convention of the Fourteenth district will be held in Decatur on

Tuesday, June 27th, 1882, at 12 o'clock M.

The counties are entitled to delegates as follows:

DeWitt county	7
Logan county	7
Macon county	9
McLean county	18
Piatt county	5
Total	44

By order of the District Central Committee.
R. A. LEMON, DeWitt,
J. V. BEEKMAN, Logan,
JASON ROGERS, Macon,
T. C. KERRICK, McLean,
W. H. PLUNK, Piatt.

THE *Review* of this morning has a long article on the good effects of patronizing home institutions, and reads a lecture to those who go away from home to buy what can be procured from dealers who are their neighbors. All of the *Review's* arguments are simply an acknowledgment that its pet theory of free trade will not work when it is brought close home. The world evidently does move.

THE New York *Commercial Advertiser* gives a tabulated list of the nominations sent to the senate by the president since Oct. 10, 1881, in the treasury department, which shows that there have been 16 removals, 20 to fill vacancies caused by the expiration of term or on account of death, 13 on account of new offices created, and 25 in consequence of resignations. The removals do not seem to be alarming considering the thousands who continue to hold fat places.

BEN: PERLEY POORE, the veteran correspondent at Washington, mentions in his letter to the Boston *Journal* what other people have noticed before, that "it is a curious fact that some of those who are loudest in their demands for civil service reform are the most importunate place hunters." This remark is peculiarly appropriate to Pennsylvania just now.

HENRY B. ANTHONY was yesterday elected, for the fifth time, United States senator, for the state of Rhode Island. He was first elected in 1859, and has been continually in the senate ever since. He is, therefore, the father of that body. He has twice been elected president *pro tempore* of the senate, and is regarded by all as a most discreet, conservative and fair minded statesman.

THE PROSPECTS IN THIS DISTRICT.

A special telegram from Bloomington received at this office last evening, and published in another column, announces that the Republicans of McLean county, at their convention yesterday instructed their delegates to the Decatur convention to favor the nomination of Capt. J. H. Rowell for congress. The following is the language of the resolution:

Resolved, That Capt. J. H. Rowell is the unanimous choice of the Republicans of McLean county as their candidate for congress in the 14th district, and the delegates of McLean county are hereby instructed to vote as a unit for him in the congressional convention to be held at Decatur on the 27th inst., and to use all honorable and fair means to secure his nomination.

The convention is reported as having been a most harmonious and enthusiastic one, and was presided over by Hon. B. F. Funk, who was successful in carrying the county for the congressional nomination two years ago, over Capt. Rowell. The *Leader's* report of the proceedings closes as follows:

Messrs. Sweetzer, Dunn and Squire Grant were appointed a committee to notify Captain Rowell of the expression of the convention.

Hon. B. F. Funk then made a rousing five minute speech, in which he endorsed Captain Rowell in the heartiest language, and said that he fully expected to see him nominated and elected by 2,500 majority, and would use every endeavor to accomplish that end. Mr. Funk was greeted with boisterous applause, and closed his remarks by proposing three cheers for Captain Rowell, to which proposition the crowd responded by rising and shouting with a vigor that made the old hall shake. The captain appeared upon the platform a moment later, when the salute was repeated with great vehemence.

Captain Rowell began a brief speech by thanking the convention for the unanimity and enthusiasm with which they had selected him as their choice for congressman in the new fourteenth district. He then referred in eloquent language to the Republican party, to its grand achievements and unsullied history. He urged upon the necessity of its continued existence, and concluded by saying that if the convention at Decatur should ratify the action of this body, he hoped to be able to canvass every county in the district and "to bring many Democrats to repentance."

Capt. Rowell's speech was received with vociferous applause and at its conclusion the convention adjourned.

The convention appointed the following delegates to the congressional convention to be held at Decatur, on Tuesday, June 27:

B. F. Funk, chairman, Jacob Jacobi, A. B. Davidson, C. C. Rowell, George A. Tryner, T. C. Kerrick, John A. King, Geo. A. Ross, James Thompson, Frank Fitzwilliam, O. G. Atherton, Chris. Clowden, C. A. Nafziger, C. D. Myers, John Weedman, H. G. Reeves, Isaac Stubblefield, C. F. Koch.

Alternates—C. S. Aldrich, L. E. Ijams, Adam Guthrie, H. P. Seibel, Wm. Van Schoick, R. Graff, Wm. McComb, John Reed, David Scott, Amos Kemp, C. G. Gillespie, Wesley Stubblefield, S. T. Ridgly, Ed. Wilson, Geo. W. Monroe, Iddo Yoder, R. G. Jordon, John Brown.

THE following is the compulsory-retirement clause of the army appropriation bill as it has passed the house:

That on and after the passage of this act, when an officer has served thirty-five years, either as officer or soldier, in the regular or volunteer service, he shall, if he make application therefor to the president, be retired from active service and placed on the retired list, and when an officer has served forty years, either as an officer or soldier, in the regular or volunteer service, or is 64 years of age, he shall be retired from active service and placed on the retired list; and no act now in force shall be so construed as to limit or restrict retirement as herein provided for.

The Senate's amendments, which it insists upon, and which will be considered by a conference committee of the two houses, make the retirement optional, instead of compulsory, after forty years' service; exempt from retirement the professors of the military academy, and provide that the general of the army shall be retired without reduction in his current pay and allowances.

More Gold in New Mexico.

The Las Vegas *Gazette*, of June 10 says: "One of the richest gold strikes yet made in the territory was made near the plaza of Mora a few weeks ago. The lead is only about 7 miles from Mora. The ore is exactly the same in appearance as that of the famous Homestake at White Oaks. It is rich in wire gold and the specimens which were taken from the surface rock are in no way inferior to the specimens from the Homestake. It is safe to say that if a specimen was taken from the Mora lead and placed beside one from the Homestake, the most experienced miner could not detect the difference. William Henry Korte, an old citizen of Mora, is the lucky finder, and if proper steps are taken to develop this mine, one of the biggest mining booms this country ever saw will strike Mora. A mining boom in that locality means something. Water is plenty. Grain of all kinds is raised in abundance, and at cheap rates. These facts alone are sufficient to guarantee a rich camp when mining operations are once commenced.

THE West Point cadet is proud of his white duck trousers. The rules of the academy require every young man to be provided with ten pairs; but it is a matter of considerable rivalry among the cadets to see who shall possess the largest collection. The envy of the entire corps at present is a dashing young fellow who is the owner of 120 pairs. These trousers are made of Belfast duck, imported from Ireland by the government, and the students are charged the sum of $4 per pair.

IN a letter from Washington to the Augusta (Ga.) *Chronicle* Mr. James R. Randall says: "The Hon. W. E. (Bichelieu) Robinson has had the enormous vanity to place in the members' lobby of the house a gigantic oil-painting of himself. The tail of the British lion is not visible on the canvass for the simple reason, presumably, that Mr. Robinson is supposed to have pulled it off and swallowed it."

"INSTEAD of the northern democrats being able to build up the south," says the Vicksburg (Miss.) *Herald* (dem.), "it is all they can do to retain their seats with all the boosting the southern democrats can give them. They are a sort of couldn't-if-they-would and wouldn't-if-they-could set, that is not advancing the material interest of the south to any observable extent."

A FLORIDA paper estimates that there are 165,000 orange trees in that state, and the product this year is 50,000,000 oranges. That is one for each inhabitant of the Union.

WANAMAKER, the clothier, of Philadelphia, will probably be nominated as congressman at large on the regular Republican ticket in Pennsylvania.

ANOTHER line of fine railroad suits and spring bottom pants just received at Decatur's one-price clothing and merchant tailoring house, corner of Old Square. j14-d&wtf.

America's Magnificent Progress.

Extract from Senator Miller's Speech.

The details we publish of the principal facts elicited by last year's census of the United States confirm the impression the original summary of results produced for ten years.

Since 1870 more than eleven and a half millions have been added to the population, at a rate of 30 per cent increase. Except China, Great Britian and Russia, no government can count more subjects. In the number of citizens moved by similar impulse, and recognizing common ends, the British Empire itself yields to the great Republic. Fifty millions of human beings in a land like America more than match the 86,000,000 of European and Asiatic Russia. The 425,000,000 of China are not to be compared with them as a force among mankind. The growth of a population may generally be understood to imply the growth of wealth and resources.

The census itself hardly does justice to the energy with which the South is keeping pace with the rest. The rate in one class of industry approximates to that in another. As the farmers of Minnesota have multiplied from 439,706 in 1870 to 780,707 in 1880, the commercial and mining population of Pennsylvania has risen from 3,521,851 to 4,282,738.

This is the judgment of the *Times* the greatest London newspaper, upon the increase of the growth which we have made in the past ten years. All those ten years, let me remind the Senator, we have been burdened with this fearful taxation which is imposed upon us by a protective tariff. I leave the Senator from Texas or any other advocate of free trade to reconcile these diverse statements.

The Duties of an Attorney.

Peoria Journal.

Mr. Charles Reed, in his capacity of attorney for Guiteau, is a fine illustration of the modern theory of a lawyer's duty to his client. He has exhausted all the legal artifices in his behalf and is now endeavoring to get medical testimony that his client is insane. Mr. Reed is in about as desperate a condition as is his client, as far as money matters are concerned. He at one time occupied a high position in Chicago. As prosecuting attorney of that corporation he acquired expensive habits, and in the end was thrown into jail on the charge of squandering the property of orphan children intrusted to him as guardian. Any plea, therefore, that he is acting for Guiteau from a sense of his moral duty to his client, is dissipated by the facts in his own life. He is doubtless trying to attract a little notoriety, and acquire a reputation as a criminal lawyer. If this thing had not been done to death already, we should have some patience with the fraternity, but unhappily, the more atrocious the crime, the more do the lawyers rush to the defense of the criminal, not that justice may be done, but that they may show off their skill in legal trickery, and exhaust all means to the very verge of rascality itself, in the effort to secure the offender immunity. We do not believe in a man's yielding to popular clamor; but giving a man a fair trial is one thing, and allowing him to escape the just punishment for his misdeeds is quite another.

What the South Pays the North for Food.

Atlanta (Ga.) Constitution.

It has been ascertained that the south has this season paid to the north $55,000,000 for wheat, $50,000,000 for corn, $72,000,000 for meats, and about $25,000,000 for hay, butter, cheese, oats, apples, potatoes, etc. The north, in other words, draws on us for about $200,000,000 a year to liquidate bills that should not have been made. This sum is far more than we can afford to pay for bread and meat, if we wholly depend upon cotton. This drain has impoverished us, and from bitter experience we have at last learned to do better. The north will not next season be able to take from us over $100,000,000 on account of provisions and grain, and a year later the south should be self sustaining. It must be done if there is to be any real independence in the south.

In Behalf of Santa Fe.

Inter-Ocean, 15th.

General Gus A. Smith, United States internal revenue collector at Santa Fe, N. M., arrived at the Palmer house on Sunday and left last evening for Washington. Mr. Smith goes to the capital for the purpose of getting an appropriation for the finishing of the public buildings at Santa Fe. The said public buildings were started in 1859, and after the walls reached a height of twenty-five feet the work was abandoned, and there they stand, melancholy monuments to haunt the scions of the government as they go to legislate in their doleful halls of adobe. Santa Fe is a growing city, one of recognized importance, and as the seat of government certainly deserves suitable accommodations for its legislative bodies and high courts.

Auction!

J. H. Morris will hold his annual sale of unredeemed pledges in C. A. Carter's building, west side of the old square, commencing this evening, and continue each afternoon and evening next week. Come one and all, and get bargains in Gold and Silver Watches, Diamonds, Necklaces, Table and Pocket Cutlery, Guns, Revolvers, Musical Instruments, Clocks, and many other goods too numerous to mention. June 10-d6

THE SPRING SUIT QUESTION.

Let us continue this subject while it is new upon your mind. Nearly every suit on hand now has come within a few weeks "Direct from our Chicago factory." New styles and shapes for men, boys and children, that will prove a genuine and agreeable surprise in many ways—fit, fabric, and particularly the price.

CHEAP CHARLEY,
The Renowned One Price Clothier.
24-d&wtf

150 PIECES new Renfrew and Canton Dress Ginghams just received, and will be sold at 9c a yard. Also, 100 pieces good Ginghams in dress styles, just received, at 8c per yard.
May 25-d&wtf LINN & SCRUGGS.

THE $10 Suits at Stine's. M5-dtf

NEWS BY TELEGRAPH.

WASHINGTON NOTES.

What Congress is Doing

Strike Matters.

Special Dispatch.

BLOOMINGTON, Ill., June 13.—The McLean county Republican convention this afternoon, unanimously nominated Captain J. H. Rowell as their choice for congressman, by calling roll of townships.

PORTLAND, Me., June 13.—The Republican state convention met this morning, and was called to order by Senator William P. Frye, who read the call of the convention, and nominated for temporary chairman Senator Eugene Hale.

Mr. Hale was received with much enthusiasm. He said: "One of the largest conventions ever held in Maine attests the undying vigor of the Republican party of this state This campaign must end the contest. It will be a battle worth winning. Governor, congressmen, senator and county officers are to be chosen. You do not want Governor Plaisted to be continued in his seat, but you do want my distinguished and eloquent colleague to retain his seat in the senate for six years more." [Great applause.]

Referring to President Arthur, Mr. Hale said he believed that President Arthur was trying to bring all shades of the Republican party into accord. He has a difficult task, but has discharged it wisely.

Colonel Robie was nominated for governor on the first ballot by 32 majority.

WASHINGTON, June 13.—Mr. Kelley, chairman of the ways and means committee, which controls the question of adjournment, says he won't consent to adjourn until some measure is passed reducing the internal revenue, which, he thinks, is dangerously large now.

The names of eight Illinois men, among them John Wentworth, of Chicago, and three Missourians, are filed at the White House, as applicants for membership of the Utah commission.

Much interest is felt in the minority report to be made by Mr. Payson, of Illinois, to-day, on the Northern Pacific land grants. The minority is opposed to allowing that road to retain its lands. The question involves the title to forty million acres.

All absent republican senators have been telegraphed for, in anticipation of a vote on the tariff commission to-day.

Samuel Haines, a New York iron merchant, will probably be Mr. Wheeler's successor on the tariff commission.

It is said by parties in a good position to know, that the president is not entirely in accord with Cameron's course in Pennsylvania, and a fresh attempt will be made to bring about an adjustment of the difficulty, possibly by a new convention later in the season.

ALEXANDRIA, June 13.—The English man-of-war, Superb, came round to the harbor Sunday at midnight. The report that she was about to land marines to protect the consulate having spread, soldiers directly crowded the beach and the boats of the Superb were ordered to keep off. The proportion of Arabs killed in the riot is insignificant. The fleet is almost a source of danger. When the French stationed a vessel opposite their consulate to receive refugees she was immediately surrounded by Egyptian steam launches, which still remain, and a collision may occur at any moment.

LONDON, June 13.—A correspondent at Alexandria states that the Europeans are leaving there as fast as they can. The consuls have issued a proclamation exhorting the Europeans to remain tranquil, and expressing confidence in the army being able to maintain order. One hundred persons were killed in the riot on Sunday. The position is a terrible one. Any small force the fleet could land would only suffice to excite the Arabs to a general massacre.

QUINCY, Ill., June 13.—The Adams county convention met at Camp Point to-day. Twelve delegates were chosen to the state convention, who are understood to favor the election of Gen. J. C. Smith for state treasurer. All the delegates, with one or two exceptions, are Farwell men. Resolutions were adopted endorsing Prof. John T. Long, of Quincy, for superintendent of public instruction, and commending him to the people of the state.

THE alleged delay in the appointment of the Utah commissioners is because the president is waiting for congress to amend its own bill, and make some provision for paying them, and increasing their salaries from $3,000 to $5,000 per annum. The president has, it is reported, now made up his mind to appoint them at once, and leave the question of their pay to some future congress.

WASHINGTON, June 13.—Congressman Cannon, of Illinois, has been highly complimented by many of his associates on the floor of the house, on the ability and tact with which he has managed the fight over the legislative, executive and judicial bill, which he introduced, and of which he has had special charge.

ST. LOUIS, June 13.—President Jarrett and Vice President White to-night attended a large meeting of iron workers. Jarrett would not talk afterward, but seemed disgusted with the result of the meeting. It is understood the strikers have decided to maintain the demand for 10 per cent. over the Pittsburg scale.

WASHINGTON, June 13.—A well-posted Republican of central Illinois, relative to the senatorial contest in that state said that Gen. John Rinaker, of Macoupin county, was looming up as a candidate for Davis' seat; that Rinaker, who made a splendid record as a soldier, is a lawyer in learning and ability unsurpassed by any in central Illinois, and has warm friends and admirers throughout the state; that this popularity was made apparent with his party in the last Republican convention in which he came within a few votes of being nominated for governor; that his own county has given unanimous instructions for him; that in the multiplicity of candidates, and the heated contest between Cullom and Raum, in which much bad blood is likely to be engendered, Rinaker, who has the happy faculty of avoiding bitter antagonism, and who has in all the other candidates friends, is likely to make a compromise candidate, should Cullom, Raum, Oglesby, or Farwell not develop strength enough to secure a nomination.

CLEVELAND, June 13.—While 75 workmen of the Cleveland rolling mills were marching from the mills to the street cars to-night, under protection of the police, a mob of strikers attacked them and a melee ensued, resulting in several bruises. The mayor and officers are in consultation to-night to suppress the trouble to-morrow.

PROVIDENCE, R. I., June 13.—The general assembly to-day re-elected Henry B. Anthony United States senator.

BOARD OF EDUCATION.

Regular Meeting.

OFFICE BOARD OF EDUCATION,
DECATUR, ILL., June 13, 1882.

Present—Messrs. Barnes, Chambers and clerk.

Treasurer's report for the month of May read, compared and approved.

Superintendent's report of receipts and expenditures of tuition fund for the month of May read, examined and approved.

The following bills were allowed and clerk directed to draw orders on the treasurer to pay the same:

R. McClelland, $24.27; S. S. Jack, $7; C. B. Prescott, $6; F. W. Haines, $27.50; Linn & Scruggs, $43; F. L. Hays & Co., $3.11; Central Telephone Co., $21; D. Kyle, $8.35; Hamsher & Mosser. $19; Lizzie Lukens, $2; H. B. Durfee, $4; Jas. S. Carter, $2.

Communications were read from Miss Bettie Dunn, of Bement; Mrs. J. A. Smith, Decatur; Miss Arista Burton, Effingham; Miss Cora Chase, Pana; and Miss Louise Meister, Decatur, Illinois. Ordered placed on file.

On motion, adjourned.

W. A. BARNES, President.
E. A. GASTMAN, Clerk.

LIST OF LETTERS

Remaining in the Post Office at Decatur, Macon County, Ill., for week ending June 13, '82.

Barnes Chas J 3	Fletcher Mrs Rhoda
Barnes Mrs Jane	Goode G M
Barbour O F	Gray L M
Buiner S A	Long George
Buss Richard	Laughlin Henry
Braken Miss Mary	Mull Charles
Brown Robert	Mueller Ernest
Cornella Miss Anna	Milton Mrs I N
Combs Helen E	Moon Job S
Champe James M	Russell Mrs Emeline
Cross Miss Laura	Robinson Lucy
Christy Samuel	Roberts Wm
Clark E P	Skinner & Burrows
Desper E W 2	Slade J W
Downs Jacob	Stephens Alfred 2
Davis Mrs John	Stepaher Caroline
Dawson J M	Stewart Mrs Eliza A
Dates Miss Mary	Smith John
Dugulon Willis	Travis Mrs A C
Evans John T	Waldron Charles
Emerick Sophia 3	Walton A J
Edrington Lane	Wentz Geo
Edwards Tolbert	Wise Jacob
Edwards W F	
Fuller Miss Nellie	

Foreign—E. Sugget, Adam Frederick, Patrick Curran

R. P. LYTLE, P. M.

SENATOR BEN. HILL has arrived in his home in Atlanta to die, as there is very little hope of his recovery; but his death will be slow and painful. His jaw is rapidly decaying from the inexorable cancer, and for some time he has been unable to partake of solid food. His family is very much outraged at the reports sent out of his recovery by the hotel keeper at Eureka Springs, because of the shock his actual condition has caused among his friends, who expected to find his health nearly restored.

THE Philadelphia *Times* (Dem.) admits that "Democratic supremacy in the next United States senate is altogether improbable."

PAIN from indigestion, dyspepsia, and too hearty eating is relieved at once by taking one of Carter's Little Liver Pills immediately after dinner. Don't forget this. Sold by Hubbard & Swearingen. 9

OUT-DOOR games are now in order, and the City Book Store is well stocked with base balls, ball bats, croquet, lawn tennis, &c. Wallace keeps the best assortment in the city, and sells as cheap as the cheapest. 10-d&w1w

NOTICE.

We, the undersigned, grocers of the city of Decatur, do hereby mutually agree that from and after Thursday, June 15th, 1882, we will close our places of business at 8 o'clock p. m., sharp, for the period of one year, the month of December and Saturday of each week excepted.

Peter Ullrich,	H. F. May & Bro.,
L. M. Gill,	Henry Lyon,
Heilman, Imboden & Co.,	
Phil Ruebsamen & Co.,	
H. B. Lewis,	Geo. B. Strohm,
D. H. Garver,	Wm. Niedermyer,
Siddall & Co.,	Young Bros.,
Jno. Washburn,	F. Skelley,
Samuel McRoberts,	D. H. Heilman,
F. M. Garver,	O. Clabaugh,
W. J. Myers,	Mrs. Mary Adderley,
W. H. Reeme,	J. F. Holiday,
E. A. Stephens & Bros.,	
Dinneen & Finn,	J. F. Denton,
Orendorf & Doyle,	Louis Koehler,
J. S. Williams,	J. M. Witzeman,
H. Stecher,	F. Wedel.

June 10—d4d

All is Well that Ends Well.

Orin Catlin, 49 Pearl street, Buffalo, N. Y., says: "I tried various remedies for the piles but found no relief until I used THOMAS' ECLECTRIC OIL, which entirely cured me after a few applications." Sold by druggists. 13

"Every One was Astonished."

NEWCASTLE, IND., May 30, 1881.

H. H. WARNER & Co.: Sirs—About 3 years ago I was stricken with calculus of the kidneys. The best physicians could do me no good. I used your Safe Kidney and Liver Cure and everyone was astonished at my complete and rapid recovery. THOMAS B. LAIR.

13-d&w1w

MEN'S fine low shoes, all styles, at
15-d&wtf BARBER & BAKER'S

WOMEN with pale colorless faces who feel weak and discouraged, will receive both mental and bodily vigor by using Carter's Iron Pills, which are made for the blood, nerves and complexion. Sold by Hubbard & Swearingen. 9

SHELLABARGER'S Patent Process Flour retains all the nourishment contained in the wheat. None of its virtues are wasted. Try it. Dec18-d&wtf

It Heads the List

of all other preparations or medicines. In cases of *nausea, headache*, dizziness or irregularities of the system, BURDOCK BLOOD BITTERS have no equal. They never fail in affording immediate relief. Price $1.00. Sold by all druggists. 13

THE popular suits of the season, Stine's $10 Suits. M5-dtf

WANTED, LOST, FOUND, &c.

[Notices in this column, of five lines or less, will be inserted one week for 25 cents, payable in advance. No trade advertisements inserted in this column.]

FOR SALE—My family horse; he is a dark bay, 7 years old, stylish, a free goer, and gentle; would not sell him at any price if I was not going away for awhile. Can be seen at my residence on corner of South Macon and College streets, at any time. S. OVERMIRE. j14-d1w.

OF INTEREST TO EVERYBODY—The neatest and most reliable upholsterer and furniture repairer in the city can always be found at Bachman Bros.' Furniture House. Leave your orders. G. P. HART.
June 14—dtf

FOR SALE.—I offer for sale for a short time a one-story frame house with four rooms and kitchen, good dry lot, large cistern and well, close up to business, (being the second house south of Imboden's meat market), all in complete order. Will sell on payments. Also,

My Residence on South Macon street. House has 9 rooms, basement, summer kitchen and cellar; cistern pumps in basement and kitchen, city water in yard and in house; plenty of closets, house in perfect order, fine neighborhood, lot 60x156 feet. No cheaper property offered for sale in Decatur. Will sell on payments. Also,

Corner Lot adjoining, size 90x156 feet, has large barn, carriage house, wood and coal house, good well, plenty of fruit and shade trees; also, nice evergreens. Lies just north of J. K. Warren's fine residence. No choicer corner in the city. Also,

Good Lot near the Depot; also, one near the Mound. Will give good terms and payments on the above. Call and see me, or drop me a card and I will call and see you.
June 14—d1w S. OVERMIRE.

FOR BARGAINS in Arkansas lands apply to B. McGorray. For land at 25 cents per acre apply to B. McGorray. Office over Abel & Locke's carpet house, Decatur, Ill. j12-d2w*

WANTED—A few more day boarders, at No. 12 Prairie St. Two blocks west of Postoffice. Terms very reasonable. j12-d2w*

WANTED—Situation by a girl to do second work, or is competent to take full charge of children. Reference given, if required. Address: Ella Howard, P. O. Decatur. j2-d6*

FOR SALE—Arthur Race's pony. Price $40. Apply at J. R. Race & Co.'s clothing house. June 10—d1w

SAND—I have the best building and plastering sand in the city. All orders left at Joseph Michl's, Mills & Harry's, or at the brewery, will be promptly attended to. Sand bank on South Broadway.
March 30—d&wtf EDWARD FRANCIS.

WANTED—A girl to do light housework, over Dr. Hoskins' dental office.
June5-dtf. MRS. T. S. HOSKINS.

LOST—This morning, a pair of eye glasses, steel frame. The finder will please return to the REPUBLICAN office. June1-dtf

SCROLL SAWING and Turning done to order at Will C. Andress' factory, corner of Franklin and Cerro Gordo streets.
May 24dtf

J. M. LOWRY, Justice of the Peace and Collecting Agent, writes and certifies the acknowledgment of deeds, mortgages, leases, releases, and other instruments neatly and correctly. Office, Powers' Block, room No. 2, Decatur, Illinois. may 18 d1y

GORIN & BILLS are now prepared to issue drafts on England, Ireland, France, Germany, and other points in Europe. They are also agents for the

HAMBURG AMERICAN PACKET CO.

If you want a draft on any point in the old country, or wish to visit any place in England, Ireland, France, Germany, Italy, &c., or if you desire any of your friends to come to this country, they guarantee that the person named in the passage ticket shall receive it, and that they shall have safe passage to Decatur or any point named in the ticket. Excursion tickets to any part of Europe, good for 76 days, at very low rates.
Decatur, May 15, 1882—d1mo.

REAL ESTATE OFFICE of Kaufman & Randolph, over Decatur National Bank. Parties wanting to buy or sell property will do well to call on the above. 7—d2

SOME very desirable lots on West William street, as nice as can be found in the city, suitable for fine residences.
7-d2 KAUFMAN & RANDOLPH.

WE have property all over the city for sale Also lots from $75 to $2,000 each.
7-2d KAUFMAN & RANDOLPH.

CHEAP LOTS.—For sale to parties intending to build. Apply to MONTGOMERY & SHULL, Powers' Block. mar1dtf

NICE high, dry dwelling lots,—six blocks from old square—good shade, excellent drainage, lots 60 by 150, and stable lots across alley in addition 60x70; cheap. Also in same locality lots 50 feet, fronting on good street.
7-d2 KAUFMAN & RANDOLPH.

FOR RENT—Rooms on second floor over "Fleury's," now occupied as "Dress-making Parlors."
Feb. 18—dtf J. M. CLOKEY.

FURNITURE
Selected from the
Best Manufactories.
Parlor Suits,
YOU Bed Room Sets
Easy Chairs,
Sewing Chairs,
Patent Rockers,
Mirrors, CAN
Dining Room Outfits,
Bed Lounges,
Spring Beds,
Mattresses,
Pillows,
SAVE All Fresh,
New Goods,
Bought for Cash,
To be sold at a
Very Small Profit.
Rogers' Silverware,
40 Styles Lamps, MONEY
Glassware,
Queensware,
Bird Cages,
AT Cooking Stoves,
Quick Bakers,
Gasoline Stoves,
Kitchen Outfits,
Refrigerators, LIDDLE'S
Cream Freezers,
20 Styles of
Baby Carriages,
Etc., Etc., Etc.

Everything you want for Housekeeping, at Lower Prices than ever.

Goods Carefully Packed and Shipped without Extra Charge.

You are respectfully requested to call and see the Goods on sale in the Four Large Store Rooms in Court House Block.

R LIDDLE.
March 15—d&w

P. PERL,

EMBALMER
AND
FUNERAL DIRECTOR
May 27, '82-dtf.

THE A. T. STEWART DODGE!

Is very fine to all who wish to believe it, but as their prices on all *staple* and *desirable* goods are no less than any *live* houses offer them, and as we do not want *undesirable* ones at any price, we are like Mulligan at the free fight, "Consider us out" of the Stewart business, unless they present something more desirable than they have done.

This, however, does not prevent us showing the Handsomest and Cheapest line of

Plain and Fancy Summer Silks

EVER OFFERED IN THE CITY.

We offer a line of 21-inch assorted colors Silk at 85 cents that are a *wonderful bargain*, and our 65 cent Summer Silks are better quality *than you ever saw for near the price*, and our BLACK SILKS, starting at 50 cents per yard, 75c, 90c, $1.00 and upwards, cannot be *surpassed for quality in the world!* Our CASHMERES, NUNS' VEILING and Novelties in DRESS GOODS, at the great reduction made last week, are *lower than any one else show them.*

We have reduced a full line of SUN SHADES and PARASOLS, and offer one of the best lines of domestic and regular STOCKINGS we ever owned, among them a case of Hairline Domestic at 15c, former price 25c.

We offer *all best makes* AMERICAN GINGAMS at 8½ cts., and a very good one at 5c. Our 2-cent PRINTS is what you have been paying 5c for, and we show *the best* Chintz styles made at 5 cents.

Our stock of LACES, LACE COLLARS, LINEN COLLARS and EMBROIDERIES, is *simply immense*, comprising all the new novelties, and at the lowest.

To not enumerate articles, we will state that *we have the goods, new* and *stylish*, and *more coming every day*, and you can *depend on it*, that *no one under any circumstances* shall undersell us on anything.

F. L. HAYS & CO.
May 8—d&wtf

We carry the Largest Assortment of
WATCHES,
CLOCKS,
JEWELRY, SILVERWARE,
And NOVELTIES in our line in Decatur. Our stock this spring is very large, and embraces many Styles found nowhere else in this city.
OUR PRICES ARE ALWAYS THE LOWEST
And all Goods sold will be
Guaranteed Just as Represented.
Do not buy anything in our line until you have seen our stock and learned our prices.
W. R. ABBOTT & Co.
DECATUR'S RELIABLE JEWELERS.
Oct. 20, 1881—d&w1mo

I am showing the Largest Variety of
STRAW HATS!
IN DECATUR.
S. T. KEELER.
June 7, 1882—dtf

$10. $12.50. $15.00.
John Irwin's
SPECIALTIES.
THREE LINES OF
MEN'S BUSINESS SUITS!
which have been placed on sale this day. Price $10, $12.50 and $15.00. These goods are the best value ever shown in this market.
JOHN IRWIN,
POST OFFICE BLOCK.
June 2—d&wtf

SPECIAL INDUCEMENTS
—IN—
Hosiery, Corsets,
SPRING WRAPS,
PARASOLS,
GLOVES, MITTS,
LADIES 'MUSLIN UNDERWEAR
—AND—
LACES AND EMBROIDERIES.
(Big) No. 18 Merchant Street.
CHEAP STORE.
SOL. MORITZ & CO

WE HAVE NOW FINISHED THE REFITTING OF OUR STORE.

—OUR STOCK OF—

WATCHES, CLOCKS, SILVERWARE,

FORKS, SPOONS, KNIVES, CARVING SETS,

JEWELRY of All Kinds,

—AND—

DIAMONDS!

IS LARGER THAN EVER.

The new Show Cases give us a chance to place on display a great many goods heretofore kept in the safe. It makes no difference what you may want in our line, we show three times the quantity you can find in town, and offer you prices lower than can be offered by any smaller dealers.

COME IN AND SEE OUR DISPLAY

AND GET OUR PRICES.

It will *cost you nothing to look*, and if OUR LOW PRICES DON'T SELL YOU THE GOODS WE WILL NOT TEAR YOUR CLOTHES.

NO GOODS SOLD THAT WE CANNOT WARRANT.

—We will keep up—

Our Special Drive on Watches!

That is a department of our business where we can

Save You From 15 to 25 Per Cent.,

And give you your choice between

ROCKFORD, WALTHAM,
ELGIN, HAMPDEN,
SPRINGFIELD, HOWARD,

—As well as the—

Fine Swiss and Imported Goods.

We are not compelled to talk any particular make of Watch, because it is the only kind we carry, for we CARRY THEM ALL.

O. E. CURTIS & CO.

LEADING JEWELERS.

May 9 d&wtf

ABEL & LOCKE

Are receiving Carloads of

SELECT PATTERNS. ELEGANT STYLES.

CARPETS

WALL PAPER.

RICH COLORINGS. DURABLE QUALITY.

—AND—

CURTAINS,

Which are being sold at a GREAT BARGAIN.

An Absolute Fact.

You can buy Dress Goods of S. G. Hatch & Bro. cheaper than any other House in this city.

You can buy Table Linens, Towels, Turkey Reds, Napkins, Crashes, &c., cheaper than elsewhere.

You can buy Cottonades, Cheviots, Jeans, Tweeds, &c., cheaper than you ever saw them.

A special offering of Kentucky Jeans at much less than value.

Special prices on Millinery, Ribbons, Laces, Trimmed and Untrimmed Bonnets and Hats. Now is the best time to buy.

Inspection solicited.

S. G. HATCH & BRO.,
NO 10 MERCHANT STREET.

May 17—d&wtf

D. F. Hamsher,

—DEALER IN—

BUGGIES,

PHÆTONS, SPRING WAGONS, ETC.,

And the Manufacturer of the Celebrated

HAMSHER IRON FELLOE FARM WAGON.

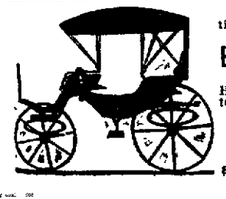

You are cordially invited to visit his Factory at any time, and to examine his stock of

BUGGIES, FARM AND SPRING WAGONS.

He guarantees to give you the fullest satisfaction, both as to style and quality of work and prices.

☞ Factory on Wood street, between South Main and South Water streets. [apr1d&w3mo

The Daily Republican.

TERMS.

Per week, payable to Carrier, ... 15 Cts.
One year, in advance, ... $7.00
Six Months, " 3.50
Three Months, " 1.75

WEDNESDAY EVENING, JUNE 14, 1882.

LOCAL AND GENERAL NEWS.

ANNOUNCEMENTS.

FOR CORONER.

We are authorized to announce JOHN T. REID as a candidate for coroner, subject to the decision of the republican county convention.

WE are authorized to announce JESSE E. BENDURE as a candidate for Coroner at the approaching election.

BEST assortment of Decorated Cuspadores in the city, at
E. D. BARTHOLOMEW & Co.'s.

THE potato crop will be big.

WEDDING to-morrow afternoon.

THE finest Ice Cream in the city, at Wood Bros.' jun8d1w

HEAR and see Litta to-night at the tabernacle.

THE great all wool Cassimere Suits at B. Stine's, the Boss Clothier. M5-dtf

CALL at Niedermyer's on the Mound for superior family flour and extra fine canned goods.

CREAM LEMONADE, at Wood Bros.', 22 Merchant street. jun8d1w

EVERY Bohemian cigar is perfect. They are made by Schroeder and sold by all first-class dealers.

THE only latest styles in Decatur of men's low shoes are at
May 20-dtf L. L. FERRISS & Co.'s.

THE Decatur Reds have a clean record thus far. They have played three matched games, defeating the Lincoln Reds twice and the Pana Kickers once. Next!

ORDER D. A. Maffit ice by telephone. His number is 100. All orders for large or small quantities filled promptly on short notice. 14-d1w

ICE CREAM Soda Water, at WOOD BROS.'
June 8-d1w

FRED NORMAN now has eight chairs in his shop, and by Saturday he will have two more chairs in position, making a total of ten chairs. No long waits at Norman's.

"WILL the Rescues win?" is the question often propounded. Be patient. The contests will not take place until Friday and Saturday, and if no accident occurs, the Decatur boys will bring home the cash.

CHOCOLATE, strawberry and Vanilla Ice Cream, at Wood Bros.' jun8d1w

THE sale of lands and lots for non-payment of taxes is now in progress as provided by law. The sales will take place from day to day at the foot of the stairway leading to the court house, until all the lots and tracts on which the taxes are not paid are sold.

PICTURE FRAMES, all sizes and styles made to order cheap, at Wallace's book store. 10-d&w1w

A SPLENDID lot of steel engravings at Wallace's book store, for a few days longer. 10-d&w1w

SEE the new goods and low prices at the big store of L. L. FERRISS & Co.
May 20-dtf

GENUINE Saratoga and Kissengen Waters on draught at Henry Smith's drug store. jul2d1w

ICE CREAM, by the quart or gallon delivered to any part of the city.
8d1w WOOD BROS., 22 Merchant st.

ICE Cream Soda Water, Cream Lemonade, and the most delicious Ice Cream in the city, at WOOD BROS.',
June 8—d1w 22 Merchant street.

GO TO Peter Ullrich's and get a bar of that Magnetic Soap; no washboard or boiling of cloth necessary; washing done in one-half the time, and guaranteed not to injure the finest fabric. 13-dtf

WILLIAM WHITE is the latest addition to the chain gang corps. He was fined some time ago, but was released when he promised to keep sober and go to work. He fell last night and was picked up drunk by a cop. He is now working out the fine on that suspended execution.

THE Litta Grand Concert Company will arrive in the city this afternoon from Centralia and appear at the tabernacle tonight, giving a fine musical treat, for which an admission fee of 50 cents will be charged. Let there be a large attendance. A scene from "Martha," in costume, will be presented.

MR. GEO. P. BLUME, President of the Decatur Shooting Club, has procured an elegantly engraved gold badge at a cost of $25, which will be offered as one of the leading prizes for glass ball shooting at the tournament to be held near Decatur on July 4th. Mr. Blume will endeavor to make the tournament one of the most interesting features of the day we celebrate.

LAST evening the elegantly fitted up restaurant and refreshment parlor of Butler Bros., at No. 4 Park street, on the south side of the newsquare, was formally thrown open to the public. The weather was auspicious and the people entered in goodly numbers. All were cordially and courteously received by the gentlemanly proprietors and their polite assistants, and each person was served with the most delicious creams and ices. The establishment is embellished with gilt fresco paper, expensive and neat, and lace curtains divide the confection and other counters from the refreshment department in which are ten tables covered with snow-white cloths and adorned with useful silverware. The furniture of the room is of ebony with gold tracings. The proprietors are prepared to serve meals, and will run a first class establishment in every respect.

Flooded.

The rise of water about Indianapolis must be decidedly alarming. This dispatch was received in Decatur this forenoon:

INDIANAPOLIS, IND., MAY 14, 1882.

To Warren & Durfee:

City flooded; had to leave the shop. Several drowned. H. BOWERES.

This shop is the one from which Warren & Durfee will get the machinery for their proposed butter tray factory.

Balbriggan Hosiery.

A very choice line, embracing about 100 dozens, ladies,' men's and misses,' ranging in prices from 15c to 50c a pair. These goods are all this year's purchases and are every way first-class. The prices we name on these goods will astonish you. A similar class of godds was never offered you at the prices we offer them.
Big 18. CHEAP STORE.
9-d&w1w

SPORTING NOTES.

Decatur at Lincoln and in Iowa—Two Victories in One Day.

AT LINCOLN.

The Decatur Red Stockings base ball club were cordially received at Lincoln on yesterday forenoon by the Lincoln Reds, who met them at the depot and escorted them to the Lincoln House, the procession being headed by the Lincoln Light Guard Band. During the afternoon the return game of base ball was partly played on the handsomely enclosed grounds in the presence of a large crowd of ladies and gentlemen, who watched the progress of the game closely and applauded generously. The grounds were in good shape and a fine contest was anticipated, and such it proved to be so long as it continued, but the rain fell in torrents at intervals, making it almost impossible for the players to get about the grounds on account of the splashing mud. Only six innings were played and then another soaking shower commenced falling, when the game was declared ended—another signal victory for Decatur—the score being Decatur, 4, Lincoln 1. The score shows that extra fine playing was done, and had the rain held off, the contestants, each of whom played skilfully and with a determination to put in their best licks, would have endeavored to make the game a No. 1 amateur contest. The umpire was Mr. Charles C. Carter, who was urged by the Lincoln club to occupy this unenviable position. The members of the victorious club speak in the highest terms of praise of their reception and treatment by their brethren of the diamond field at Lincoln. The gate receipts were $63.10, half of which sum was paid to the Decatur club. The only cause for regret expressed by the Decatur club is the soaking rain and mud which interfered with the game.

"MAGNET" WINS.

D. W. Brenneman & Bro.'s bay mare, "Magnet," won a closely contested trotting race at Cedar Rapids yesterday afternoon. This was "Magnet's" first race on the circuit, and the fact that she won it, argues well for her future. She will be heard from again as victor.

AT MUSCATINE.

"Our Boys," the champion Rescues, are now at Muscatine, Iowa. They will make practice runs on the race course once or twice a day until Friday afternoon when the sweepstakes contest for $600 will occur. They have as good a chance as the best team on the ground to win, and they will, if the connections are made without accident. The tug of war will take place on Saturday forenoon, when the challenge hub-and-hub race for $500 a side will take place.

MISS PHILLIPS' PRIVATE SCHOOL.

The Close of the Term—Interesting Exercises.

A REPUBLICAN commissioner was in attendance on yesterday during a portion of the closing exercises of Miss M. B. Phillips' private school of misses, on the second floor, over L. L. Ferriss & Co.'s Water street store. This school, which has been liberally patronized during the past year, has grown in importance and interest under the direction of Miss Phillips, who was for six years principal of the ladies' department at Hillsdale College at Hillsdale, Mich., which institution lately conferred the degree of Master of Arts upon her, was two years in Europe previous to her removal to Decatur in the spring of 1881. She is a lady of enviable experience and talent as a teacher of the young, and the result of her labors is convincing evidence that she is capable and worthy of the position she occupies in our community. During the past year her pupils have been: Misses Nettie Archer, Alice Bering, Marian Ewing, Myrtle Green, Mary Holt, Annie Hill, Samuella Knoble, Lucy Roberts, Maggie Roberts, Sallie Scruggs, Mary Stafford, Jennie Wells, Hattie McKay, Gussie Gorin, Maud Morehouse, Lillie Crea, Jennie Chambers, Birdie Harris, Ottie Alexander, Mattie Gamble, Carrie Griswold, Maggie Murphy, Louie and Sarah Boyd and others.

The exercises of yesterday and Monday included satisfactory examinations in mental arithmetic, English grammar, United States history, geography and reading, which were most interesting and were witnessed by a large number of people. Following we give the average of the pupils for the year: Lucy Roberts, 9.84; Jennie Wells, 9.79; Sallie Scruggs, 9.59½; Samuella Knoble, 9.59; Maggie Roberts, 9.56; Mary Stafford, 9.46; Mary Holt, 9.44; Myrtle Green, 9.43; Annie Hill, 9.02; Marian Ewing, 8.89; Alice Bering, 8.77.

And here are the averages of the pupils named for the last half term: Jennie Wells, 9.99; Mary Holt, 9.98; and Myrtle Green, 9.95.

Miss Phillips is gentle, thoughtful, but energetic in her methods of teaching, and is greatly liked by her pupils. Miss Phillips went to Michigan last night. She will return to the city two weeks hence and during the summer will give instructions in the French language to her class of adults. The school will reopen Monday, August 28th.

They Need Watching.

During the forenoon a couple of strange young men called at residences on West William street knocking at the doors and by pretending to be Sunday School missionaries, gaining admission to the dwellings. The inquiries of the strangers were first if there were any children in the family, and then if they attended any school. By this time they would enter the parlor or sitting room where they talked mostly about Sunday School matters. This sort of proceeding is strange, to say the least of it, and created something of a sensation on the street, inasmuch as the "missionaries" failed to definitely define their purpose in making a personal call at the different residences. There are plenty of home missionaries in Decatur, whom we all know, and housewives will be doing the right thing to slam the doors in the faces of such mysterious visitors as described above.

IN Laces and Embroideries we excel for variety and undersell all. See.
Big 18. CHEAP STORE.
8-d&w1w

IF you want a job of spouting done promptly and first class, call on W. L. Ferguson. june5-d&w2w

WALKING SHOES for $1.00 at Barber & Baker's. April 15-d&wtf

COUNTRY CHIPS.

An Interesting Batch of News Notes from Round About Us.

THE FOURTH AT NIANTIC.

Editors Republican:—By request, several of the citizens of Niantic were present at a meeting of the Jones Cornet Band on Monday evening, June 12th, at which time it was decided to hold a Fourth of July celebration in Niantic. J. W. Jones was chosen chairman of the meeting and the following committee of arrangements was appointed: J. G. Kizer, T. A. Pritchett, John E. Braden, J. M. Graham, B. F. Birt and George Kitch. A good programme will be arranged and a glorious time is expected. Eminent speakers from abroad will be present and deliver addresses.

J. W. JONES, Chairman.
C. D. JONES, Secretary.

MOSQUITO NEWS.

Eds. Republican:—Your little fellow was absent when B. started on his path, but here he is again and gives the place its proper name. The heavy rains of the 10th inst. have brought farmers to a stop. The corn that is up is standing in water and many acres of ground will be idle this season. Wheat was nice in bloom, but we fear the crop will be light, for some has lodged now. Corn and weeds are in constant emulation and it is hard to tell which will beat.

Madam Rumor says "Haphazard," the correspondent of a certain Decatur paper, had better follow his mule's tail than to meddle with our business. Who is the gentleman that accompanied the Boody lady? Wm. Ellrich is happy—it's a 9¾ lbs boarder. It is said that Ninety and Five has no style about himself at all. News is scarce; but when money gets to be plenty George and I will have a seven dollar picture taken. It will be a charm.

C. A.

HAPPENINGS AT BOODY.

Editors Republican:—We still live. Nientker, Hays & Rinkel are doing that painting you notice in the west part of the town. The S. S. Board of the German M. E. church met on Wednesday evening, the 7th, to discuss some S. S. matters and quite an interesting ceremony took place. A certain young fellow attempted to milk in the timber, but the cows would not stand. Ehr. Bailey, jr., purchased a watch to time his team. It is reported that F. Goldenstein has given up his trip to Africa, as stated in a Decatur paper, but will take a trip to Germany for the same purpose. We hope he will succeed. A young man in our neighborhood feels a little down-hearted this week—he drew in a mitten. A. Ellrick reports his cabbage doing well; prospects for car loads of kraut in the winter. H. Pistorius ties his jug to the endgate rod. A certain lady don't care for any of them. Wonder why. The veranda of Mr. Sleeter's house will soon be finished and then we will walk up three or four steps and look over the west part of Macon and the east part of Christian county. Black Bros. are hauling their wheat to market for $1.30 per bushel. J. Pistorius has finished shelling his corn. David Zimmerman has his dwelling turned with the front to the road. Mrs. Lizzie Eckhardt and Mrs. Jokisch are visiting friends and relatives at Beardstown.

HAB. HAZZERD.

BUSINESS AT WALKER.

EDS. REPUBLICAN:—Enclosed please find a timothy head which measures 10¾ inches in length. It was found on Mr. George Sheldon's farm by James Shay. Yesterday the Messrs. Walker carred seven loads of stock, four of them here at Walker, two at Mouwequa and one at Macon. Grain was coming in here lively last week, but on Saturday afternoon about 4 o,clock a heavy rain set in lasting until Sunday evening, which made the roads very heavy and stopped all work in the fields. It is doubtful whether the farmers will get all of the ground planted that was intended for corn, as some ground has been entirely too wet to plow. Wheat and oats look well. The name of the switch here has been changed from Willow Branch to Walker.

WALKER, June 13. PETE.

MT. ZION MATTERS.

EDS. REPUBLICAN: I wish to inform Fox that the dog-fennel is coming down, especially in front of the property owned by Mr. Roberts. I would also say that our worthy board are doing all that can be done at present, and are ready and willing to do more when they get more to do with. It takes time and money, with some patience, to build sidewalks, and Fox seems to have but little patience, if lots of money; but I think if Mr. Fox will keep a stiff upper lip he will yet live to see our streets in good condition.

Our town seems lonely since the recent fire; hope some one will soon rebuild. We have rain about half the time. Farmers look blue, and of course this makes every one feel so. Johnnie and Lou Myers were in town to-day wanting to trade for or buy something. Lou finally bought a fine dog of Johnnie. If any of your readers want to know something more of the dog ask Lou. ENTERPRISE.

MT. ZION, June 13.

ILLINI.

The heavy rain of last Sabbath compelled the deferring of the children's exercises to next Sabbath, June 18th. Besides the children's class singing is expected from young gentlemen lately attending colleges in Bloomfield, Iowa, Valparasio, Ind., and Champaign, Ill.

June 14. R. M. SARGENT.

MACON CO. CIRCUIT COURT.

May Term, A. D., 1882, Judge Smith Presiding.

WEDNESDAY, JUNE 14.

Court convened at 8:30 a. m.

CHANCERY DOCKET.

Derelda Hines vs. Bennett A. Burrows; chancery. Demurrer to bill sustained, and leave granted to amend by the 17th.

COMMON LAW DOCKET.

In the appeal case of William E. Parker against Robert T. and G. D. Williams, appellants, the evidence was heard by court by agreement.

Laura S. Allen vs. City of Decatur; case, to recover damages. Trial by jury; verdict for plaintiff; damages assessed at $85.

The Elevator Joke.

Close readers of metropolitan papers may have noticed the elevator gag that is now going the rounds of the press. A local punster makes the following improvement on the play in words:

Morose old fellow, to his fellow passenger on elevator, a young law student: "Did you know that the elevator operators are actually liable to the extent of 2 cents to each and every passenger they carry?"

Young fellow: "Oh, pshaw! That's ridiculous. Certainly a man of your age and functions cannot entertain such a preposterous idea as that!"

"Ridiculous! Age! Functions! Preposterous! Eh! Well, when you get on this elevator I tell you the operators become immediately liable to you for 2 cents—ascent and descent!"

IF you want mill feed, corn or oats, you can be supplied at Shellabarger's.
Dec. 18—d&wtf

Corsets.

The most complete stock and best line of any house in Central Illinois. See and price them before buying.
Big 18. CHEAP STORE.
8-d&w1w

PERSONAL MENTION.

Miss Laura Aiken went to Jacksonville yesterday.

Will A. Jones, agent for Coup's Circus, is in the city.

Mrs. John Ullrich has departed for Nashville, Tenn., on a short visit.

Mrs. J. G. Cloyd and children have gone to Louisville, Ky., on a visit to relatives.

Mr. and Mrs. Joseph Loose, of Hagerstown, Md., are guests of Rev. Musgrove and family.

State Evangelist N. S. Haynes was in the city to-day. The Elder looks as if traveling agreed with him.

Miss M. B. Phillips departed last night for Hillsdale, Michigan, where she will attend the college commencement exercises.

E. A. Gastman will leave this evening for Carbondale, Ill., to be present at the commencement exercises of the Southern Illinois Normal School.

P. A. Green, the well-known barber, is now in the employ of Dalton Steward, where he would be pleased to see his friends.

Emil Young will go to Muscatine on the first train out to-morrow morning, to see the Rescues and help "whoop 'em up" as they dash over the race course.

W. F. Dennis and Henry McDermott, formerly salesmen with Messrs. Close, Griswold & Co., have engaged in the tinware business on East Eldorado street.

Younger Filson, one of the REPUBLICAN'S veteran readers, and the tiller of a fine farm near Harristown, is in high spirits since a new boy came to brighten his home.

We learn from his own lips that Dr. Davies, of this city, will have no connection whatever with the alleged Miller heresy case at Champaign, either as prosecutor or in any other capacity.

Hon. John L. Parrish, of Cook county, member of the lower house of the general assembly, is in the city to-day. Mr. Parrish represents the Chicago *Daily News*, and is here in the interest of that paper.

Mrs. Gertrude A. Laws, accompanied by her son Leslie, departed last evening for Harrodsburgh, Mercer county, Ky., where they will be the guests of their relative, Miss Alexander, during the summer.

L. D. Allyn writes us from St. Paul, Minn., to say that he arrived at that city on Saturday afternoon, and that he and his wife, who will remain in Minnesota for several months, experienced a pleasant trip. Fine weather and excellent accommodations.

Gen. J. C. Smith, of Chicago, candidate for the Republican nomination for State Treasurer, is in the city to-day greeting his numerous friends in this community. The General is making an active canvass, and will go into the convention with a pile of delegates. While here he was shown around by Maj. F. L. Hays, an old army comrade.

C. W. Pringle, who is in Chicago, is expected to arrive home for the summer in a few days. The Northwestern tour of the Sprague party has been a big success. At Minneapolis, Minn., last Saturday night they appeared before a crowded house and gave a performance which was highly complimented by the *Tribune* of that city.

Phocion Howard, the sage and philosopher of Barataria, a farm of three acres, within a few miles of Danville, on which the big and little Howards flourish, swooped down upon Decatur last evening, attired in a full dress suit of Greeley white, a broad-brimmed felt hat of the same color shading the massive intellectual cranium of the wearer from the penetrating heat of a June sun. Phocion was warm, but cordial as usual. He is an independent candidate for the legislature in the 31st senatorial district, and avers that his chances for election are brilliant; but, notwithstanding the fact that he is busy building fences in Vermilion and Edgar counties, he manages to find time to come over into Macon now and then to assist the Decatur bourbons to "fix things." Phocion is a great schemer, and his presence in Decatur is always welcomed with pleasure by the local democratic leaders who claim to profit by his thoughtful words of wisdom. A new democratic dodge may be looked for at any time.

Dr. A. F. McFarland, of Oak Lawn Retreat, a private asylum for the insane at Jacksonville, was called to Decatur yesterday by Mr. A. W. Brodess to see and examine the condition of his son, Clint Brodess, who was taken ill many weeks ago with brain fever, and has since been ill. The condition of Clint, who will be 22 years of age next October, has been a matter of great concern to his parents and friends, and while everything has been done for him that medical skill could suggest, he does not seem to improve. His brain seems to be affected so that at times he will sit or stand for a long time gazing vacantly at objects and totally oblivious to all surroundings. Dr. McFarland informed the father that the best thing he can do with Clint is to travel with him, that he may gaze upon scenes and objects strange to him, in the hope that his brain will become active once more. Mr. and Mrs. Brodess will quit keeping house and in a few days the father and the afflicted son will leave for Toledo, Put-in-Bay and other places in the east where ships and other objects may be seen.

MARKETS BY TELEGRAPH.

The Closing Quotations at Wilcox & Armstrong's Commission Rooms, at 1 p. m. To-day.

CHICAGO, June 14.

WHEAT— June; $1.34 July; $1.10 Aug; Year.
CORN— June; 71½ July; 71½ Aug.; 71½ Sept; Year.
OATS— June; 44½ July; 36 Aug; 34½ Sept; Year.
PORK— June; $20.82½ July; $20.97½ Aug; $21.12½ Sept.
LARD— June; $11.87½ July; $11.72½ Aug; $11.65 Sept.

UNION STOCK YARDS.

HOGS—Estimated receipts, 21,000; shipments, 5,599; light hogs, $7.50@$8.05; mixed, $7.50@$7.90; heavy, $8.00@$8.55. Cattle receipts, 3,200.

	Receipts.	*Shipments.*	*Car Lots.*
WHEAT.....	43,079	49,075	23
CORN.....	200,166	173,367	260
OATS.....	103,074	79,295	95
RYE.....	4,560	1881	4

NEW YORK, June 14.

WHEAT—$1.46½ Cash.
CORN—76¼ Cash.

TOLEDO, June 14.

WHEAT— June; $1.15¾ July; $1.10 Aug; $1.09¾ Sept; $1.08¾ Year.
CORN— June; 73½ July; 73½ Aug; Sept; 59½ Year.

AT POPULAR PRICES!

BLACK AND COLORED DRESS SILKS, Rhadames, Satin De Lyon, Merveilleux, Armures, Brocade Grenadines, Brocade Silks, Summer Silks and

FRENCH DRESS GOODS.

ELEGANT SILK AND CLOTH WRAPS.

THE LATEST NOVELTIES IN PARASOLS.

DRESS GOODS from 6¼ to 12½ cts., that are very cheap.
ALL-WOOL BUNTINGS 12½ cents.
HANDSOME PERCALES, 31 inches wide, 6¼ cts.
400 doz. Gents' WHITE LINEN HANDKERCHIEFS at 10, 14 and 15c, 50 per cent below value.

Between four and five hundred dozen TOWELS from 9 to 25 cents below importers' prices.

LONSDALE COTTON, 9 cents.
FRUIT OF THE LOOM, 9 cents.
COTTONADES at 15 cents, worth 20 cents.

LACES, RIBBONS, TRIMMINGS, SILKS and SATINS, DRESS BUTTONS, GIMPS, FRINGES, HANDKERCHIEFS, EMBROIDERIES, TIES and SCARFS, in great variety, and at low prices.

GENTS' FURNISHING GOODS,

Among which may be found an Elegant and Superior Assortment of

HALF HOSE, SCARFS, TIES,
WHITE AND COLORED SHIRTS AND DRAWERS,
SUSPENDERS, GLOVES, CUFFS, COLLARS, etc.,
At very attractive prices.

OUR HOSIERY AND CORSET DEPARTMENTS

Embrace the cream of Imported and American products, at lower prices than can be found anywhere.

LACE CURTAINS,

Silk and Wool Terry, Window Shades, Cornices, Oil Cloths, Mattings,

WALL-PAPER,

Bigelow Body Brussels, Roxbury Taps, and Lowell, Hartford and Glen Echo

CARPETINGS,

In New and Beautiful Styles and Colorings.

Linn & Scruggs.

☞ Agents for the original and reliable Butterick's Metropolitan Patterns.

Decatur, March 22, 1882—d&wtf

CLOTHING. ONE PRICE MERCHANT TAILORING.

CORNER OLD SQUARE AND MAIN STREET, DECATUR, ILLINOIS

LEADERS —OF— POPULAR PRICES.

A. J. BREWER, Manager of Stock. L. FLEURY, The French Cutter, Gen'l Manager.

NO BLOWING, BUT SOLID FACTS.
BEST STYLES, BEST FITS,
—WITH—
PRICES TO BEAT COMPETITORS.

THE ONE-PRICE CLOTHING —AND— MERCHANT TAILORING HOUSE,

Cor. Old Square and Main St., Decatur, Ill.,

LEADERS OF STYLE,
LEADERS OF FIT,
LEADERS OF POPULAR PRICES.

L. Fleury, the French Cutter,
GENERAL MANAGER.
A. J. BREWER, Manager of Stock.

PROFESSIONAL CARDS.

I D. WALKER. W. L WALKER.
WALKER & WALKER,

ATTORNEYS-AT-LAW.

Office in J Millikin's bank building, up-stairs Chancery and Civil Business solicited, and Collections made in any part of the United States. june9-d&wly

JOHN R. EDEN, Sullivan, Illinois. C C. CLARK, Decatur, Ill.
EDEN & CLARK,

ATTORNEYS-AT-LAW.

Office over Millikin s bank, Decatur, Ill. Will practice in all courts, especially in Macon and Moultrie counties.
Feb. 2, 1882—d&wly

E. McNABB & SON,
ARCHITECTS AND BUILDERS.
Plans and specifications prepared on reasonable terms, and satisfaction guaranteed.
Office at No. 22 Merchant street.
April11, 1882—d&wly*

H. Pasco, Notary Public. L. L. Coon.
PASCO & COON,
ATTORNEYS AT LAW,
SOLICITORS IN CHANCERY, WAR CLAIM AGENTS AND DEALERS IN REAL ESTATE.
Office over Busher's store, 15 East Main street. Pensions, Bounty and Patents obtained.—Prompt attention to Law, Chancery, Collections, and Probate Business. Deeds, Mortgages, Contracts, and all kinds of Legal Instruments, written and Acknowledgments taken. Title to Land examined and Abstracts furnished. Farm and City Real Estate bought and sold. Office hours from 7 A. M. to 9 P. M.
Feb. 8 1882—d&wly

D. C. CORLEY,
ATTORNEY AT LAW
AND NOTARY PUBLIC.
Office over Keeler's Hat Store, East Main St, Decatur, Illinois. Will give strict attention to business. apr25-d&wtf

DR. J. M BLYTHE,
DENTIST
Office over F. L. Hays & Co.'s, Water street, Decatur, Illinois. mar1'82-d&wtf

JOHN C. DUPEE,
Patent Solicitor and Mechanical Draughtsman.
Office No. 19 West Main street, Decatur, Ill. d&wtf

ST. NICHOLAS HOTEL.
CHAS. LAUX, Proprietor,
South side of the Old Square, Decatur, Illinois
Jan. 1, 1880—d&w

PALACE HOTEL,
N. LAUX, Proprietor,
South Main St., corner of Wood, Decatur, Ill $2.00 per day. Livery stable in connection with house. Carriages furnished at all hours.
Feb. 9, 1881—d&wy

WILLIAM T CUSSINS,
ATTORNEY AT LAW AND SOLICITOR IN CHANCERY.
Office No. 10 Water street, Decatur, Illinois.
☞ Private funds to loan on farm lands

M. WOODBURN JENKS,
SOLICITOR OF PATENTS,
(Domestic and Foreign),
Will conduct all proceedings in interference or infringement, or any other business connected with patents.
Office at residence, No. 35 North Union street, Decatur, Ill.

DR A S WALTZ,
DENTIST.
Office over Barber & Baker's shoe store, East Main street Residence No 49 North Main St Decatur, Illinois.

W. C JOHNS,
ATTORNEY AT LAW.
Office No 24 East Main street, Decatur, Ill. Special attention to civil business

DR W J. LANE,
DENTIST.
Office over Peddecord, Burrows & Co s Bank Decatur, Illinois

Anthony Thornton E R Eldridge
J C Hostetler
THORNTON, ELDRIDGE & HOSTETLER,
ATTORNEYS AT LAW.
Office up-stairs, first door south of the Decatur National Bank

J. M CLOKEY,
ATTORNEY AND COUNSELOR AT LAW.
Office over the Decatur National Bank. Special attention to matters in Probate and Chancery.

J. D. WHEELER, M D,
PHYSICIAN AND SURGEON.
Special attention given to the diseases of women and children. Office No. 19 Water street. Residence No 34 West Main St., Decatur, Ill.

BUNN & PARK,
(D. L Bunn, Edwin Park)
ATTORNEYS AT LAW.
Office No 14 East Main street, up-stairs, Decatur, Illinois.

B. I STERRETT,
ATTORNEY AT LAW.
Office southeast corner of the Old Square, in the office formerly occupied by S G Malone Esq , over W C Armstrong s drug store

ALBERT T SUMMERS,
ATTORNEY AT LAW AND NOTARY PUBLIC.
Office on South Water street, second door south of the Court House, next to Ira B Curtis, Justice of the Peace
☞ Prompt attention given to collections.

HENRY MITCHELL,
ATTORNEY AT LAW.
Special attention to Commercial business Suits conducted in all State Courts.
Office over Young Bros grocery store, Water street, formerly occupied by Judge Thornton.

I. A BUCKINGHAM,
ATTORNEY AT LAW.
Office over Walters & Tyler s drug store, Decatur, Illinois.

JOHN A BROWN,
ATTORNEY AT LAW
And MASTER IN CHANCERY for Macon county, Illinois. Office over Linn & Scruggs' dry goods store. Entrance from court house stairway

FRANK W. HAINES
BILL POSTER DISTRIBUTOR.
—AND—
AGENT SMITH'S OPERA HOUSE
may be found on inquiry at the REPUBLICAN Counting Room.

MASTER'S SALE.

STATE OF ILLINOIS, } ss
MACON COUNTY, }
Macon County Circuit Court
Nellie H. Payne vs Marcus Payne et al —In Partition, No. 11,446.

PUBLIC NOTICE IS HEREBY GIVEN, That in pursuance of a decretal order entered in the above entitled cause in said Court at the May Term, A D 1882, I, John A. Brown Master in Chancery for said Court, on

SATURDAY, THE 17th DAY OF JUNE, A. D. 1882,

at the hour of two o clock P M of said day, shall sell at public auction, to the highest bidder, provided the said bid upon each piece or parcel shall be equal to at least two-thirds of the appraised value put upon the same, at the west door of the Court House, in Decatur, in said county, the following described real estate situate in the county of Macon and State of Illinois, to-wit Lots No ten (10) and eleven (11) in block seven (7), in Smith & Co's Addition to the City of Decatur, free from the dower interest of John W Payne Aforesaid lot No. ten (10) appraised at $800 00, and lot No eleven (11) at $250 00

TERMS OF SALE —One-third cash on day of sale, one-third in one year, and one-third in two years, with six per cent interest per annum on deferred payments, the purchaser having the privilege to pay all cash on day of sale. The purchaser giving a note with approved personal security for deferred payments and a mortgage on the premises. The purchaser to be let into immediate possession when he has complied with the above terms of sale

Said sale will be without redemption, and a deed will be made to the purchaser on approval of sale by said circuit court.
Decatur, Ill., May 26, 1882.
JOHN A BROWN,
Master in Chancery for Macon county, Ill
WALKER & WALKER, Solicitors for Compl't.
May 26, 1882—d3w

$72 A WEEK. $12 a day at home easily made. Costly outfit free. Address TRUE & Co., Augusta, Maine. Feb3-d&wly

WORKINGMEN.
—SEE THE—
$2.50 Boot and Shoe
—AT—
J. W. BAKER'S.
18 East Main Street.

Ten Different Styles
—OF—
One Dollar Shoes!
—AT—
J. W. BAKER'S.

USE LAWRENCE & MARTIN'S
TOLU
ROCK AND RYE.
TRADE MARK

Over 2,000,000 Bottles Consumed Annually.

FOR COUGHS, COLDS, SORE THROAT, BRONCHITIS, ASTHMA, PNEUMONIA, CONSUMPTION and all Diseases of the THROAT, CHEST AND LUNGS.

BALSAM OF TOLU Has always been one of the most important weapons wielded by the MEDICAL FACULTY against the encroachments of COUGHS, COLDS, BRONCHITIS, ASTHMA, SORE THROAT, CONSUMPTION in its incipient and advanced stages, and all diseases of the THROAT, CHEST and LUNGS, but it has never been so advantageously compounded as in the celebrated TOLU, ROCK and RYE In addition to its soothing Balsamic properties, it affords a diffusive stimulant and tonic, to build up the system after the cough has been relieved.

☞ Put up in Quart Size Bottles for Family Use, Price, $1.00.

CAUTION! Do not be deceived by dealers who try to palm off upon you Rock and Rye in place of our TOLU, ROCK AND RYE, which is the ONLY MEDICATED article made—the genuine has a Private Die Proprietary Stamp on each bottle.
THE TOLU, ROCK and RYE CO., Proprietors, 41 River St., Chicago, Ill.
SOLD BY DRUGGISTS, GROCERS AND DEALERS EVERYWHERE.
Jan 2, 1882—d6m

CALDWELL'S

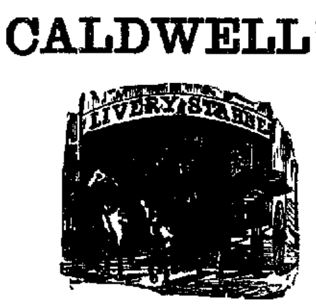

TURNOUTS of Every Description
AND BEST CLASS
Gentle Horses for Ladies.
Telephone in the office.
CALDWELL BROS.
April 14, 1882-dtf

BUY A LOT
AND
BUILD A HOME!
161 LOTS
FOR SALE
IN CARVER'S ADDITION.
Having purchased the entire interest of the Hon R J Oglesby in Carver's Addition we offer the lots at reasonable prices and terms. Apply to
CHAMBERS, BERING & QUINLAN
May 6-d3m

GRAY'S SPECIFIC MEDICINE.

TRADE MARK The GREAT ENGLISH REMEDY. TRADE MARK

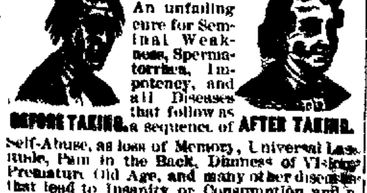

An unfailing cure for Seminal Weakness, Spermatorrhea, Impotency, and all Diseases that follow as a sequence of Self-Abuse, as loss of Memory, Universal Lassitude, Pain in the Back, Dimness of Vision, Premature Old Age, and many other diseases that lead to Insanity or Consumption and a Premature Grave

BEFORE TAKING. AFTER TAKING.

☞ Full particulars in our pamphlet which we desire to send free by mail to every one ☞ The Specific Medicine is sold by all druggists at $1 per package, or six packages for $5, or will be sent free by mail on the receipt of the money, by addressing
THE GRAY MEDICINE CO, BUFFALO, N Y
On account of counterfeits, we have adopted the Yellow Wrapper; the only genuine Sold in Decatur by Henry Smith [may23d&wly

HENRY EBERT'S
Is the place where you will always find in stock the choicest lot of Foreign and Domestic Fruits, CONFECTIONERY, CIGARS, &c., &c Give him a call. Right on your way home
☞ Water Street, second door south of Prairie. mar7d6mo

BLENZ & DANZEISEN
BUTCHERS
—AND—
PACKERS,
WEST SIDE OF THE OLD SQUARE
—A NEW STOCK OF—
SMOKED AND CURED
MEATS,
Hams,
Breakfast Bacon,
Dried Beef,
Bologna and Lard
at Wholesale and Retail.

FRESH MEATS
Of all kinds on hand. We kill only first-class stock Feb19'78dtfd.

ELIAS TRAINER. JOHN TRAINER.
TRAINER BROS.,

Manufacturers of
LOCK LUNCH VALISES,
LOCK SUGAR BOXES,
METALLIC MARKET BASKETS,
METALLIC BUTTER BASKETS,
RAT PROOF MILK COVERS.
Tinware Mended Cheaply.
S. E. Corner City Park, Decatur, Ill.
May 24 1882—d&w3mo

A POPULAR TONIC
For Weak Lungs and Consumption.
No preparation ever introduced to the American public, for the relief and cure of Coughs, Colds, Sore Throat, Debilitated Constitution, Weakness of the Lungs, or Consumption in the incipient or advanced stages of the disease, has ever met with the indorsements of physicians or patients as the celebrated "Tolu, Rock and Rye" The repeated and continued sales of the article everywhere are the best evidence of its real merits Letters and testimonials from every quarter of the country, attesting the stimulating, tonic and healing effects, are in possession of the proprietors, and can be adduced to convince the most skeptical reader of its intrinsic virtues. Further commendation is unnecessary and superfluous, as a trial of this article, having a pleasant taste and agreeable flavor, will satisfy all those who are afflicted or pining away with pulmonary weakness of the relief to be secured by the use of Tolu, Rock and Rye. (Chicago Times.) Jan2d6mo

The Daily Republican.

DECATUR, ILL., JUNE 14, 1882.

A Hint for Coffee Drinkers.

From the Philadelphia Press.

While "dining out" one day recently, the coffee, which, though the last, was by no means the least of the good things furnished, was so unusually excellent that it was the subject of general remark, and a word in the ear of the charming hostess after retiring to the drawing room called forth the following explanation of how the good result was obtained: The coffee furnished was a clear amber in color, rich in flavor and deliciously aromatic. To give the hostess' method a fair test it will be no more than just to don one's apron and adjourn to the kitchen. The coffee to be used is Maracaibo and Java, equal parts of each, finely ground. One large cup of coffee, one cup of cold water, one well-beaten egg, mix thoroughly; add four cups of cold water and place over the fire. After it reaches the boiling point allow five minutes to finish the process; strain and serve immediately. This seems a very simple process, but in the hands of a servant, if allowed to boil too long, it would be easily spoiled.

A Foreign Imitation with a Long Name.

Indianapolis Journal.

A fashion paper says: "Aromatic ozonized cassolettes, or little satchels to carry in the pocket or hang around the neck to preserve the wearer from infection, is a London caprice which has not yet reached America. This fashion paper is not reliable. If the editor had taken pains to inquire about the styles out in this center of civilization he would have found that cassolette has been a very cherished institution for the last forty or fifty years. It is not called a cassolette, nor is it strictly aromatic, being simply a flannel bag stuffed with asafœtida or camphor, and it is a trifle worse than any disease, but the principle is the same. The London article is a base imitation, and should be so branded.

Worthy of Praise.

As a rule we do not recommend Patent Medicines, but when we know of one that really is a public benefactor, and does positively cure, then we consider it our duty to impart that information to all. Electric Bitters are truly a most valuable medicine, and will surely cure Biliousness, Fever and Ague, Stomach, Liver and Kidney Complaints, even where all other remedies fail. We know whereof we speak, and can freely recommend them to all.—*Exch.* Sold at fifty cents a bottle by Hubbard & Swearingen 6

A Good Comparison

Courier Journal

"Does hoss racin' hurt anybody?" exclaimed a blue grass turfman, as he whiled away the rainy Sunday in a pious endeavor to uphold General Buford's hands in his great work of reconciling the church and the turf. "Hoss racin' hurt anybody? Why, a clean, squar' race, run from eend to eend, with no pullin' and no pocketin', ther's no more danger in a Christian attendin' that sort o' race than ter is in—in—than ther is in a duel between two congressmen."

Bucklen's Arnica Salve.

The BEST SALVE in the world for Cuts, Bruises, Sores, Ulcers, Salt Rheum, Fever Sores, Tetter, Chapped Hands, Chilblains, Corns, and all Skin Eruptions, and positively cures Piles. It is guaranteed to give perfect satisfaction or money refunded. Price 25 cents. For sale by Hubbard & Swearingen.
Jan. 31, '82-to March 1, '83.

SOMETHING that will quiet the nerves, give strength to the body, induce refreshing sleep, improve the quality of the blood, and purify and brighten the complexion, is what many persons would be very glad to obtain. Carter's Iron Pills are made for exactly this class of troubles, and are remarkably successful in accomplishing the ends desired, as named above. They are useful for both men and women. Sold by Hubbard & Swearingen. Price, 50 cents a box. 9

Plaids and Stripes,
In worsted *Dress Goods*, embracing all late styles at greatly *reduced prices*.
Big 18. CHEAP STORE.
8-d&w1w

CHEAP GOODS are the result of judicious purchases from first hands, and the largest sales with the least expense. That we have attained this end is a pretty well established fact. And though we call attention in our advertisements to special articles, there are no departments and no articles in departments, from the smallest to the largest, that will not bear the same scrutiny. We hold that merchants are as much bound to adhere to the truth in their advertisements as farmers or mechanics in their business transactions, and that misrepresentations are resorted to where there is no merit, and for the purpose of deceiving the plain unsuspecting class, who can least afford the deception, which robs them of their dues. Goods constantly change in *styles* and prices, so that the *most experienced merchants* find it difficult to determine values; and the seeming artlessness which invests the ordinary buyer, or the "intelligent public" with a knowledge of merchandise, that *nine merchants in ten do not possess*, may be very flattering indeed, but this observation is only made to lull persons into security in order to practice a still greater deception. There is no law to punish dealers for representing their purchases as coming direct from *importers and manufacturers*, when the facts are against them. Nor for giving *special reasons* for marking down goods, after six weeks untiring labor, TWO HUNDRED PER CENT. BELOW COST. But the dealer who indulges in such misrepresentations on paper will do so over the counter; consequently to show courtesy where it does not belong, or to AFFECT a regard for the integrity of *all* competitors might seem very magnanimous were it not for these palpable evidences to the contrary. We invite the most critical investigation to what we say and do in DRY GOODS and CARPETS; also to every other article of merchandise composing our stock.
LINN & SCRUGGS.
March 25-d&wtf

Seek No Further.

It is said an old philosopher sought an honest man with a lighted lantern, and humanity has since been seeking an honest medicine by the light of knowledge. It has at length found it in Dr. Jones' Red Clover Tonic, which cures all diseases of the blood, removes pimples, and acts promptly upon the liver and urinary organs. Only 50 cents a bottle, to be had at Dr. A. J. Stoner's. 3

Nevada Honesty Rewarded.

Virginia City Chronicle

The old saw that "honesty is the best policy" received a signal illustration in Bodie on Wednesday evening. A well known carpenter received between $100 and $200 for a recent job, and instead of jumping the town, as has frequently been done before by others, he forthwith paid off a lot of debts, leaving him but a solitary half. Thinking this small amount hardly worth keeping, he stepped into a faro bank and laid the coin between the jack and ace, winning. He made several more bets, winning nearly every time, and soon had a pile aggregating $70. Such little episodes as this serve to brighten the pathway of the sojourner of the mining camps.

Horseflesh Consumed.

A recent official report states that in 1875 the number of horses slaughtered for food in Paris was 7,000. In 1880 the number was 9,000, and in 1881 had increased to 9,300. At the 40 establishments exclusively devoted to this business 10 donkeys gave up their lives for the good of mankind in 1875, improving their record to 320 in 1880, and 400 in 1881. The amount of horseflesh consumed in Paris last year was 1,670 tons, and the donkeys increased the figures by about 18 tons. The offal of neither is reckoned in these figures, though it was utilized all the same for making prime country sausages.

A LITTLE case of family trouble, aired in a New York court, developed the fact that the young wife had paid $10 for an introduction to the peddler, now her husband, and had afterward given him $150 to marry her. This is a very excellent pointer for the guidance of the St. Louis girls who find young men at rare intervals and exceedingly shy.

SUICIDES are numerous enough to be alarming, but suicide under false pretenses should certainly be discouraged. A young man in Brooklyn has set the deplorable example of shooting himself under a fictitious name, and this practice persisted in will result in so shifting moral responsibilities that things are in danger of being all mixed up.

Given Away.

We cannot help noticing the liberal offer made to all invalids and sufferers by Dr. King's New Discovery for Consumption You are requested to call at Hubbard & Swearingen's drug store and get a Trial Bottle *free of cost*, if you are suffering with Consumption, Severe Coughs, Colds, Asthma, Bronchitis, Hay Fever, Loss of Voice, Hoarseness, or any affection of the Throat or Lungs. It will positively cure you 6

Sing, O Sing That Song Again

How can you when you cough at every breath? Why, get a bottle of Dr. Bigelow's Positive Cure, and you will be answered. It cures colds, coughs, consumption, whooping cough, and all diseases of the lungs, and it will cost you nothing to test it if you call at Dr. A. J Stoner's drug store 3

TRUNKS and valises a specialty at Decatur's one-price clothing and merchant tailoring house, corner of Old Square.
j14-d&wtf.

THERE are no departments in dry goods which deserve more consideration from ladies than Hosiery, Gloves and Corsets, and it will surprise those who would walk five blocks to save 1 cent a yard on calico, when we assure them that many of these articles are retailed from 25 to 40 per cent *higher* than we sell them.
feb13-d&wtf. LINN & SCRUGGS.

SHORT pants and children's waists of all kinds, to suit everybody, at Decatur's One-Price Clothing House, corner of Old Square. j11-d&wtf

Weakly Persons' Wine

Old an infirm persons need some mild tonic or gentle stimulant, especially at this season. The wine made at Speer's Mount Prospect Vineyards, in New Jersey, called Speer's Port Grape Wine, is used by the most eminent physicians and chemists as the best tonic wine known, and is regarded as pure, and is very popular as a communion wine. It is especially beneficial for females and old people, as it contains iron from the iron in the rocky soil on which the vines grow For sale by Dr. A. J. Stoner. 13 d2w

Satisfactory

Mrs. Wallace, Buffalo, N. Y, writes "I have used BURDOCK BLOOD BITTERS for nervous and bilious headaches, and have recommended them to my friends, I believe them superior to any other medicine I have used, and can recommend them to any one requiring a cure for biliousness." Price $1 00. Sold by druggists 13

NEAT, NATTY NOBBY is CHEAP CHARLEY'S CLOTHING.
may11-d&wtf

MEN'S fine low shoes, all styles, at
15-d&wtf BARBER & BAKER'S

C. F Bachman & Bro
If you wish to get value received call on C. F. Bachman & Bro. They keep a full line of Bed Room Suits, Parlor Suits, Book Cases, Mattresses, Spring Beds, Chairs, etc. Also the celebrated Superior Cook Stove, the best in the world, every stove fully guaranteed. Remember the place and give them a call. Sign of the Big Elephant, south of the Park.
April 7-d&wly

THE People's Favorite Clothier is CHEAP CHARLEY. Because his Clothing is made so well and cut so nicely. Because his assortment is so varied and fashionable. Because his salesmen are so obliging and gentlemanly, and take so much time and pains to please his customers. It is an acknowledged fact that nearly all *well-dressed young men, boys and children are fitted out at the Fashionable Clothing Emporium of*
May 11-d&wtf CHEAP CHARLEY.

BUY your CLOTHING where they have the best assortment and LOWEST PRICES, at Cheap Charley's Renowned ONE PRICE CLOTHING HOUSE. m11-d&wtf

SEE the grand display of Spring and Summer Clothing at
m11-d&wtf CHEAP CHARLEY'S

BUSKINS, broad and soft, just the thing for old ladies, at BARBER & BAKER'S.
April 15-d&wtf

LAKE and river fish, fresh every day, at Frank Hall's North Main street depot. Send orders by telephone.
May 6-dtf

ESPECIALLY adapted for mechanics and workingmen—the $10 all wool Suits at Stine's. M5-dtf

ORDER soft nut coal of F. D. Caldwell and he will deliver it to you nicely screened. Office with American Express Co.
March 23-dtf

Hosiery.
Great reduction in prices to reduce stock. CHEAP STORE.
8-d&w1w

FINE furnishing goods, as well as hats and caps, are specialties at Fleury, the French Cutter's, corner of Old Square.
j14-d&wtf.

WHEN you buy your CLOTHING of CHEAP CHARLEY, you pay only manufacturers' prices. m11-d&wtf

A Novel and Perfect Cure for Scrofula Salt Rheum, Cancer, Etc.

A discovery has recently been made which adds luster to the Nineteenth Century. It consists simply in an extract from the Red Clover Blossom, as extracted by J. M. Loose & Co, Monroe, Mich., who have gone into the business largely in order to supply the increasing demand. For sale by Dr. A. J. STONER.

A slight testimonial:
TOLEDO, OHIO, Jan. 17, 1882.
J. M. Loose & Co, Monroe, Mich.
Gentlemen—My wife has for some time been afflicted with something like a scrofulous disease, and found no relief until she gave your Extract of Red Clover a trial. I am happy to say she has experienced great relief. This is but a slight testimonial of my appreciation of your efforts in behalf of humanity, which you are welcome to use for their benefit I am very respectfully, H. ARMS.
Feb. 3, 1882—d&wlyr

LEAVE orders at Cole Bros.' drug store, at the New Deming and St. Nicholas Hotels for Lintner's carriages and omnibuses. Also send orders by telephone to the office on South Main street. Calls made at all hours of the day and night. Passengers and baggage transferred to and from all trains and to all parts of the city promptly. Nov29-dtf

PROPOSALS.

Masonic Temple, Decatur, Ill.

SEALED proposals will be received by James L Peake, Esq., until noon of Saturday, June 24th, 1882, for the erection of a Masonic Temple Building on the corner of William and North Water streets Decatur, Illinois
Also, proposals for a three story and basement building adjoining, by the Messrs Geo, D and J. W Haworth—bids received by them.
Proposals will be received for the complete buildings, and also for the different branches of the work separately
Bonds will be required, and the right will be reserved to reject any or all bids
The plans and specifications can be seen at the office of the architect, M G Patterson on and after Tuesday, June 13th
June 8-dtd
WM H GIBSON,
D L HUGHES
JAMES L PEAKE,
GEO DEMPSEY
D C SHOCKLEY
Committee

SPRING OPENING
—OF—
Millinery Goods!

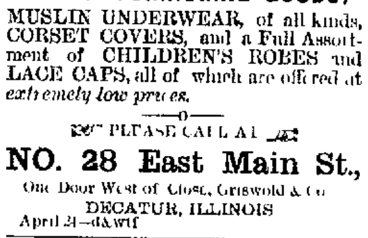

MRS. K. EINSTEIN
Has now on hand the
LARGEST STOCK
—OF—
Spring and Summer
MILLINERY
EVER SHOWN IN DECATUR.
Also, a full line of
NOTIONS
—AND—
LADIES' FURNISHING GOODS,
MUSLIN UNDERWEAR, of all kinds, CORSET COVERS, and a Full Assortment of CHILDREN'S ROBES and LACE CAPS, all of which are offered at *extremely low prices.*
☞ PLEASE CALL AT ☜
NO. 28 East Main St.,
One Door West of Close, Griswold & Co
DECATUR, ILLINOIS
April 21—d&wtf

WA-HOO TONIC

DECATUR, ILL.
To any person suffering from indigestion, dyspepsia, constipation, liver complaints, kidney complaints, lung troubles, skin disease or general debility arising from any cause whatever, who purchase a bottle of FLEURY'S WA-HOO TONIC, takes it according to directions (once each day at bed-time,) for one month and says benefit has not been received by its use the money will be refunded upon presentation of the bottle. Each bottle contains one quart of medicine and costs one dollar. It is unquestionably the very best tonic, blood purifier and general system renovator ever produced, and is purely vegetable. Try it, and you will be astonished at its wonderful effect upon the human system. Nine hundred and fifteen bottles have been sold at retail in the city of Springfield during the past nine weeks and all say who have tried it "It is the best medicine we have ever used"
Made only by the
FLEURY MEDICINE CO,
Springfield, Illinois
Sold by all Druggists.
April 19, 1882.—d&w

Daughters, Wives, Mothers!

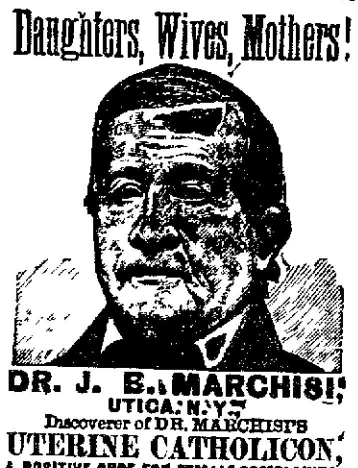

DR. J. B. MARCHISI,
UTICA, N.Y.
Discoverer of DR. MARCHISI'S
UTERINE CATHOLICON,
A POSITIVE CURE FOR FEMALE COMPLAINTS.
This remedy will act in harmony with the Female system at all times, and also immediately upon the abdominal and uterine muscles, and restore them to a healthy and strong condition.
Dr Marchisi's Uterine Catholicon will cure falling of the womb, Leucorrhœa, Chronic Inflammation and Ulceration of the Womb, Incidental Hemorrhage or Flooding, Painful, Suppressed and Irregular Menstruation, Kidney Complaint, and is especially adapted to the Change of Life. Send for pamphlet free. All letters of inquiry freely answered. Address as above.
FOR SALE BY ALL DRUGGISTS.
Price $1.50 per bottle Be sure and ask for Dr Marchisi's Uterine Catholicon Take no other
Oct. 27—deow&wly

Noticeable
Reductions
—IN—
SPRING WRAPS,
JACKETS,
ULSTERETTS,
DOLMANS, &c.

Not a mere trifling concession, but EVERY GARMENT MARKED DOWN
TO COST!
ALL NEW, being this season's purchase.
Satin Rhadame
and Finest Goods will be sold below cost.
Rainy bad weather having prevented their earlier sale we are compelled to make the above STARTLING REDUCTIONS in order to move the goods at once. Garments suitable for street or church these cool days and evenings assorted in styles to suit every variety of taste
Prices Most Attractive.
—ALSO,—
SPECIAL BARGAINS
—IN—
Dress Silks,
Rhadame Satins,
SPANISH AND GUIPURE LACES,
And everything desirable in
Dry Goods
and Notions
to which we invite the attention of careful cash buyers Respectfully,
POPULAR
New York Store.
June 13—d&wtf

Subscriptions at Par
Can now be
MADE TO THE STOCK
—in the—
SECOND SERIES
—of the—
SAVINGS FUND BUILDING ASSOCIATION,
Series commencing on the
Last Tuesday, 30th Day, of May,
At the office of
WARREN & DURFEE.
K. H. ROBY President
C. A EWING Vice President
B K DURFEE Secretary and Treasurer
May 5-dtf

FARMS FOR SALE!
E. O. SMITH
Is offering for sale a
PORTION of HIS FARMING LAND
situated in Macon County near Dalton and Harvey City For particulars inquire of
GEO. W. BRIGHT,
DECATUR NATIONAL BANK,
or O. L. KENDAL Dalton City, who will show parties the land
May 11 1882—d&wtf

MORGAN & STOUT,
Manufacturers of
TIN, COPPER
—AND—
Sheet Iron Work.
Roofing and Spouting a Specialty.
Cor. E. Main and Franklin Sts.,
DECATUR, ILLS
March 16—dtf

ICE! ICE!
PURE RIVER ICE,
—By the—
Carload, Ton or Hundred Weight.
Orders for Families or others left at
J. Michl's, No. 12 Water St,
Will receive prompt attention
DECATUR ICE CO.
April 28, 1882—d7mos

TO NERVOUS SUFFERERS—The Great European Remedy—Dr. J. B. Simpson's Specific Medicine.
It is a positive cure for Spermatorrhea, Seminal Weakness, Impotency, and all diseases resulting from Self Abuse, as Mental Anxiety Loss of Memory, Pains in Back or Side, and diseases that lead to Consumption, Insanity, and an early grave The Specific Medicine is being used with wonderful success.

Pamphlets sent free to all Write for them and get full particulars.
Price—Specific, $1 00 per package, or six packages for $5 00. Address all orders to
J B SIMPSON MEDICINE CO
No 103 Main Street, Buffalo, N. Y.
Sold in Decatur by Dr A J Stoner.
May 23, 1882—d&wly

$66 a week in your own town Terms and $5 outfit free. Address H HALLETT & Co., Portland, Maine. Feb3-d&wly

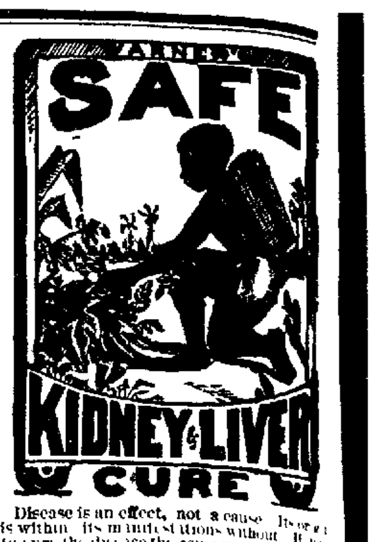

Disease is an effect, not a cause. Its origin is within; its manifestations without. Hence to cure the disease the cause must be removed, and in no other way can a cure ever be effected. WARNER'S SAFE KIDNEY AND LIVER CURE is established on just this principle. It realizes that

95 PER CENT.

of all diseases arise from deranged kidneys and liver, and it strikes at once at the root of the difficulty. The elements of which it is composed act directly upon these great organs, both as a *food* and *restorer*, and, by placing them in a healthy condition, drive disease and pain from the system.
For the innumerable troubles caused by unhealthy Kidneys, Liver and Urinary Organs; for the distressing Disorders of Women; for Malaria, and for physical derangements generally, this great remedy has no equal. Beware of impostors, imitations and concoctions said to be just as good
For diabetes, ask for WARNER'S SAFE DIABETES CURE
For sale by all dealers
H. H. WARNER & CO.
April 17, 1882—d&wtf Rochester N. Y

ASK YOUR GROCER
FOR
MUZZY'S STARCH

But One Quality—THE BEST.
SATISFACTION GUARANTEED OR MONEY REFUNDED.
March 20-deow&w6m

SPEER'S
PORT GRAPE WINE!
Used in the principal Churches for Communion purposes.
EXCELLENT FOR LADIES AND WEAKLY PERSONS AND THE AGED.

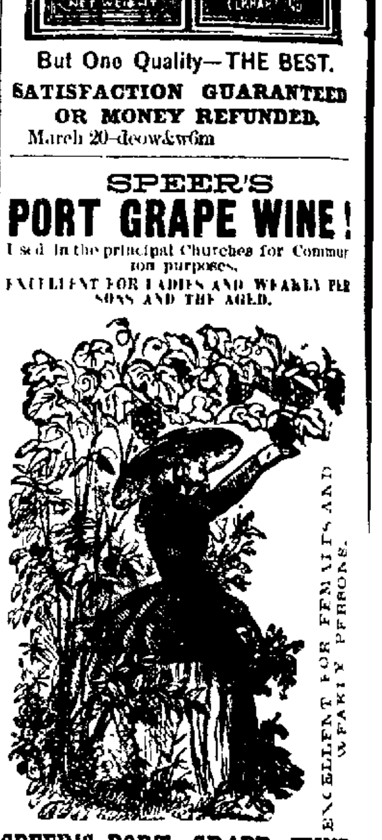

SPEER'S PORT GRAPE WINE,
FOUR YEARS OLD.
THIS CELEBRATED NATIVE WINE is made from the juice of the Oporto Grape raised in this country Its invaluable
Tonic and Strengthening Properties
are unsurpassed by any other Native Wine. Being the pure juice of the Grape, produced under Mr Speer's own personal supervision its purity and genuineness are guaranteed The youngest child may partake of its generous qualities, and the weakest invalid use it to advantage. It is particularly beneficial to the aged and debilitated and suited to the various ailments that affect the weaker sex. It is in every respect A WINE TO BE RELIED ON

SPEER'S
P. J. SHERRY.
The P. J. SHERRY is a wine of Superior Character, and partakes of the rich qualities of the grape from which it is made For Purity, Richness, Flavor and Medicinal Properties it will be found unexcelled.

SPEER'S
P. J. BRANDY
This BRANDY stands unrivalled in this Country, being far superior for medicinal purposes
IT IS A PURE distillation from the grape and contains valuable medicinal properties
It has a delicate flavor, similar to that of the grapes, from which it is distilled, and is in great favor among first-class families
See that the signature of ALFRED SPEER Passaic, N. J., is over the cork of each bottle
Sold by W. C. Armstorng,
And by Druggists Everywhere
Aug 1 1881 dly

MASTER'S SALE.

STATE OF ILLINOIS, } ss
Macon County }
Macon County Circuit Court
Dorinda Kepler et al. vs. Enos Kepler et al In Partition No 11,497

PUBLIC notice is hereby given, that in pursuance of a decretal order entered in the above entitled cause in said court at the May term, A D 1882 I, John A Brown, Master in Chancery for said court, on

Tuesday, the 27th day of June, A. D 1882,

at the hour of two o clock p m of said day shall sell at public auction to the highest bidder at the west door of the Court House in Decatur, in said county the following described real estate situate in the county of Macon and State of Illinois to-wit The northwest quarter of the northeast quarter of section eighteen (18) and all of the west half of the southeast quarter of section seven (7), lying south of the Toledo Wabash and Western (now called the Wabash St Louis, and Pacific Railway), all in township sixteen (16) north and range two (2) east of the third principal meridian Said two tracts being appraised at $2,610 00

Also commencing ten (10) chains and five and one-half (5½) links north and eleven (11) chains and sixty-eight (68) links east from the southwest corner of the northwest quarter (¼) of section nine (9), in township No. sixteen (16) north, range No. two (2) east of the third principal meridian, running thence north ten (10) chains and five and one half (5½) links thence east five (5) chains and eighty four (84) links to the east line of lot No one (1) of the southwest quarter of the northwest quarter of the above described section, township and range thence south ten (10) chains and five and one-half (5½) links thence west five (5) chains and eighty four (84) links to the place of beginning, containing 5 and 86 100 acres

Also lot No three (3), being part of the northwest quarter (¼) of the northwest quarter (¼) of section nine (9), in township sixteen (16) north and range two (2) east of the third principal meridian, as platted and recorded in Book 22, on page 155 of the Records of Macon county, Illinois, containing ten (10) acres more or less. Said last two tracts appraised at $850 00

Also commencing at the northeast corner of the west half lot six (6) in block one (1), of the original town (now city) of Decatur, and running thence west nine (9) feet and six (6) inches, thence south eighty (80) feet, thence east nine (9) feet and six (6) inches, thence north eighty (80) feet to the place of beginning. Appraised at $3,000 00.

TERMS OF SALE.—One-third of purchase money cash on day of sale, one-third in one year, and one-third in two years, with six per cent interest per annum from date of sale, the purchaser to give notes with approved personal security and a mortgage on the premises sold to secure the deferred payments, purchaser to have privilege to pay all cash if preferred on day of sale, provided no sale will be made of any of said real estate unless a bid is received equal to the two-thirds valuation of each tract as shown above.

Said sale will be without redemption, and a deed or deeds will be made to purchaser on approval of sale by said circuit court.
Decatur, Illinois, May 27th, 1882
JOHN A. BROWN,
Master in Chancery for Macon Co., Ill.
WALKER & WALKER, Solicitors for Complainants.
may29d4w